

VOLUME PRELIMINAR

MATERIAL	CORTE	ATERRO
GEOMÉTRICO (m³)	-37.343,08	+46.738,98
BACIAS (m³)	- 12.660,89	-
TOTAL CORTE/ATERRO* (m³)	-62.504,96	+58.423,73
TOTAL BOTA FORA (m³)	- 4.081,24	-

* EMPOLAMETNO 25%.
COMPACTAÇÃO 25%.

LEGENDA

- LINHA SIMPLES SECCIONADA 2mx6m (LFO-2)
- LINHA DE BORDO (LBO)
- PAVIMENTO A SER IMPLANTADO
- PAVIMENTO EXISTENTE
- CANTEIRO A SER IMPLANTADO
- CICLOVIA
- ÁREA DE CORTE - PERFIL
- ÁREA DE ATERRO - PERFIL
- TALUDE DE CORTE - INCL.: 1:1,0
- TALUDE DE ATERRO - INCL.: 1:1,5
- PONTOS DE SONDAGEM

10					
09					
08					
07					
06					
05					
04					
03					
02					
01					
00					
REVISÃO	EMISSÃO INICIAL	DATA	SIM	NÃO	VISTO
	DESCRIÇÃO	DATA	SOLICITAÇÃO	DIRECCIONAL	VISTO

IRECIONAL
engenharia

R. DOS OTONIS, 177 - SANTA EFIGÊNIA - B. HORIZONTE/ING
CNPJ: 08.180.870/0001-21 - LARANJEIROS

FARE
PROJETOS E CONSULTORIA

HOME DO EMPREENDIMENTO: **VC-371**

ENDEREÇO DA OBRA: **ESTRADA VC-371 ENTRE A BR-040 E A DF-290, SANTA MARIA, DF**

PROPRIETÁRIO: _____ CNPJ: _____

RESPONSÁVEL TÉCNICO: _____ CAU: A29557-4

ART: _____

DISCIPLINA DE PROJETO: **PROJETO GEOMÉTRICO** FOLHA: **01/10**

FASE PROJETO: **ANTEPROJETO** DATA: **10/12/2019**

CONTEÚDO: **PLANTA GERAL**

PLANTA GERAL
ESC.: 1/3000

PLANTA GERAL
ESC.: 1/3000

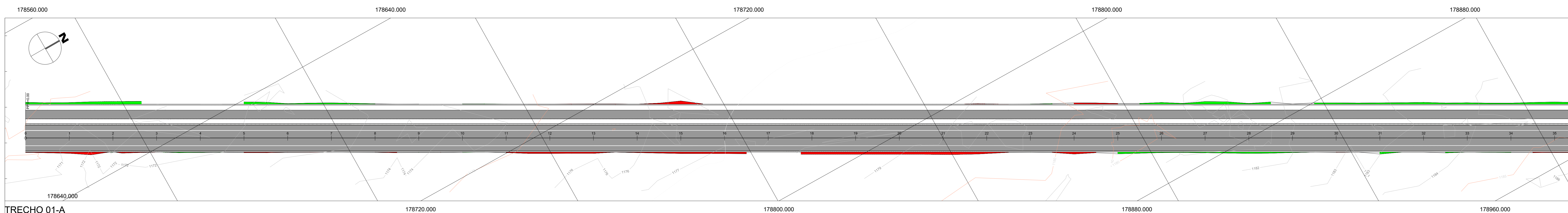

TRECHO 01-A
ESC.: 1/750

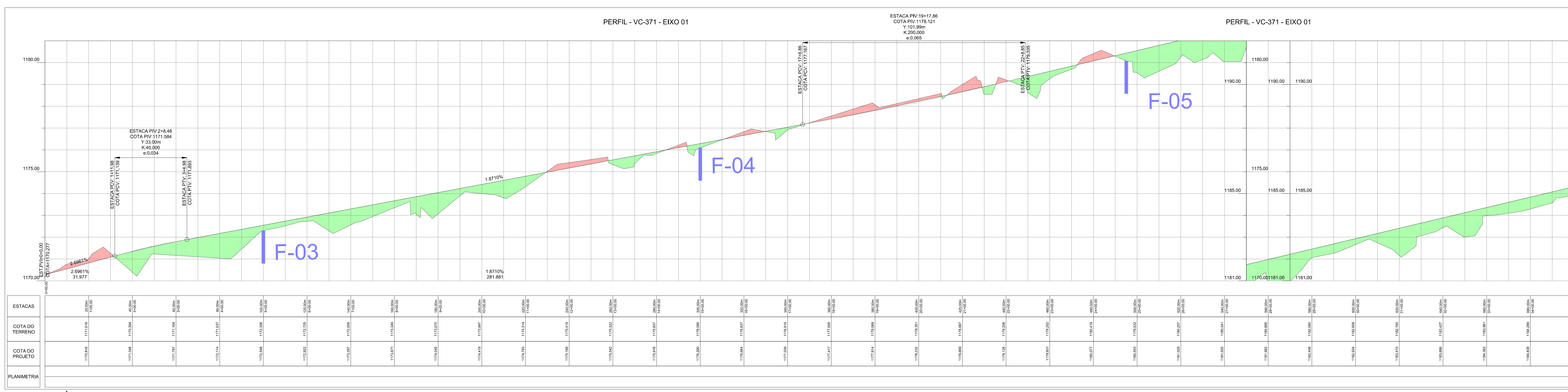

PERFIL 0+00 À 35+00
ESC.: 1/750

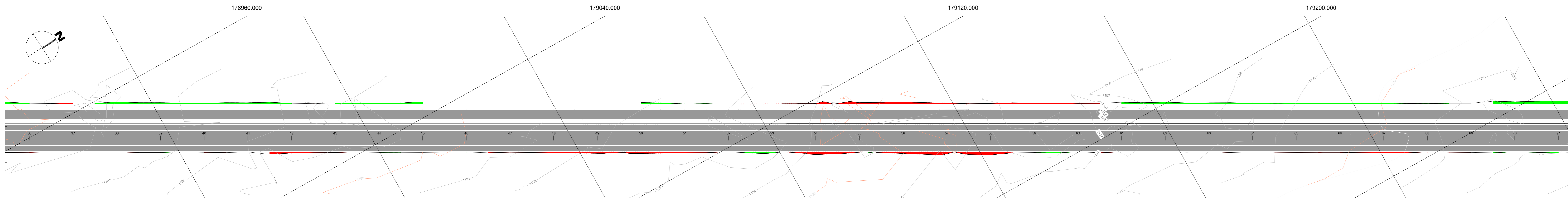

TRECHO 01-B
ESC.: 1/750

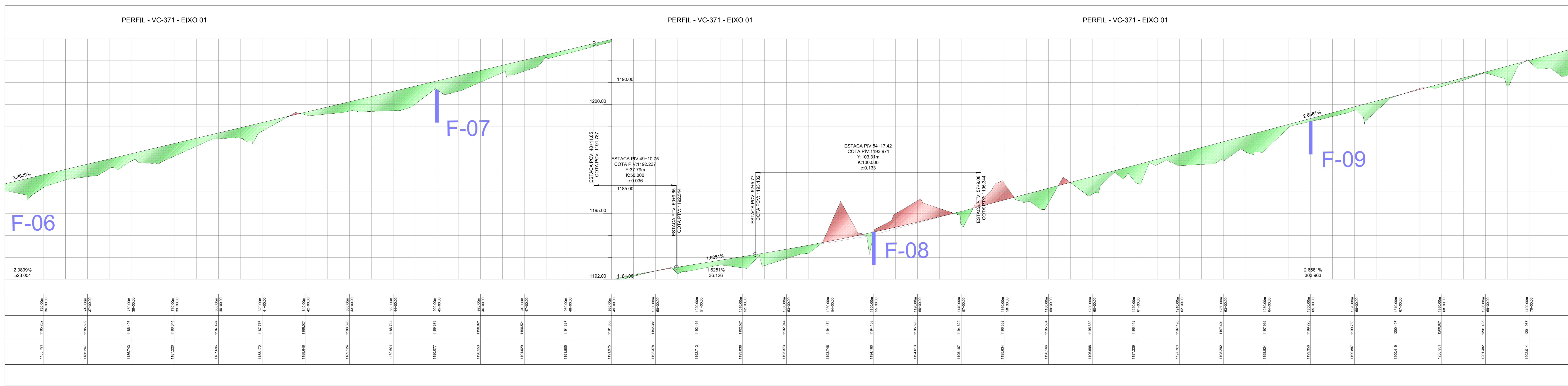

PERFIL 36+00 À 71+00
ESC.: 1/750

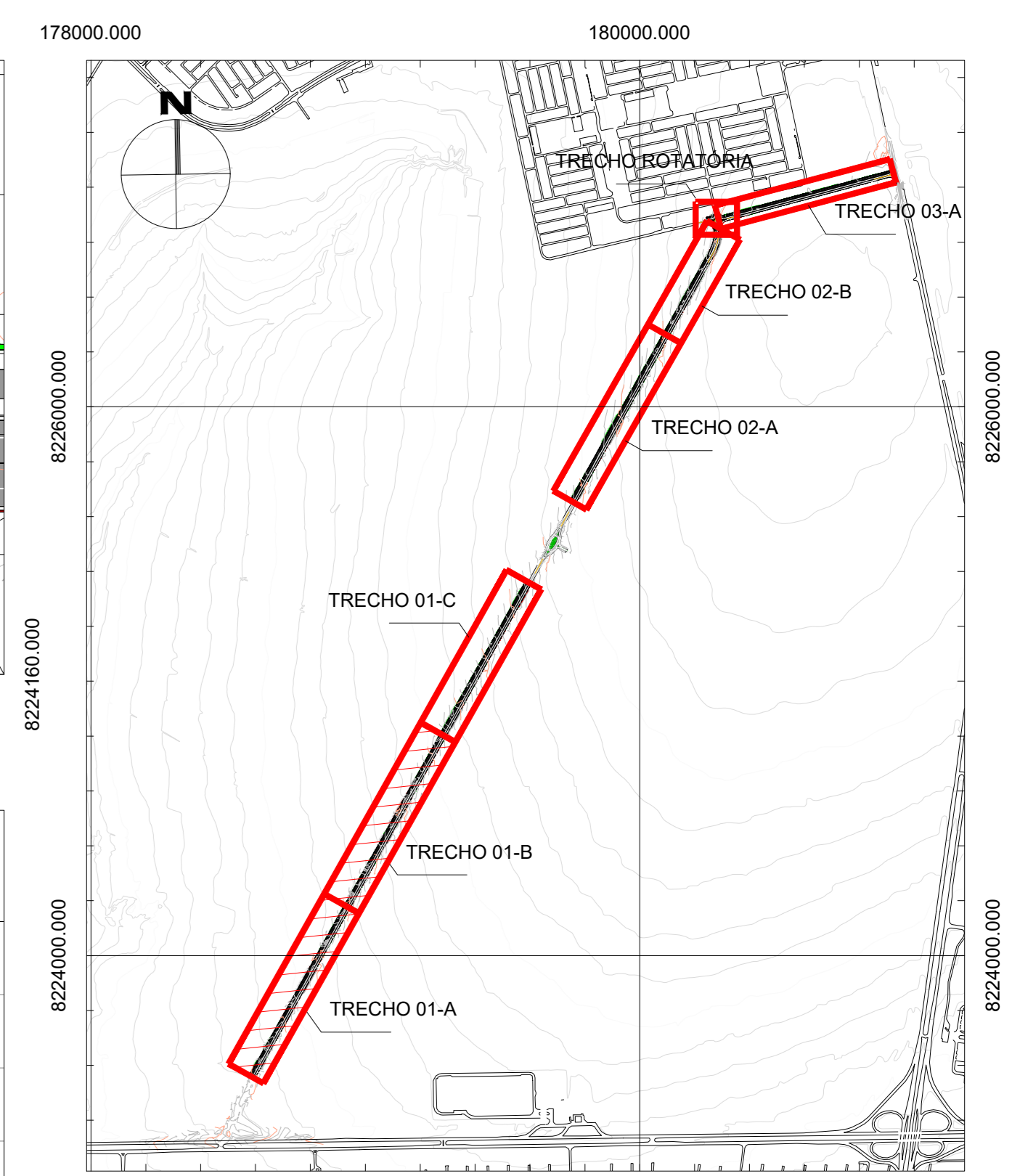

PLANTA DE LOCALIZAÇÃO
ESC.: 1/20000

LEGENDA

- LINHA SIMPLES SECCIONADA 2mx6m (LFO-2)
- LINHA DE BORDO (LBO)
- PAVIMENTO A SER IMPLANTADO
- PAVIMENTO EXISTENTE
- CANTEIRO A SER IMPLANTADO
- CICLOVIA
- ÁREA DE CORTE - PERFIL
- ÁREA DE ATERRO - PERFIL
- TALUDE DE CORTE - INCL.: 1:1,0
- TALUDE DE ATERRO - INCL.: 1:1,5
- PONTOS DE SONDAGEM

REVISÃO	EMISSÃO INICIAL	DATA	SIM	NÃO	VISTO
00	DESCRIÇÃO	DATA	SOLICITAÇÃO	DIRECIONAL	VISTO

IRECIONAL
engenharia

R. DOS OTONIS, 177 - SANTA ESPERANÇA - H. HORIZONTE/ING
CNPJ: 06.910.000/0001-01 - 11.148.148-0

FARE
PROJETOS TÉCNICOS E IMPLANTAÇÃO

NOME DO EMPREENDIMENTO
VC-371

ENDEREÇO DA OBRA
ESTRADA VC-371 ENTRE A BR-040 E A DF-290, SANTA MARIA, DF

PROPRIETÁRIO
PROPRIETÁRIO

RESPONSÁVEL TÉCNICO
RÔMULO BONELLI H. DE FARIA

DISCIPLINA DE PROJETO
PROJETO GEOMÉTRICO

FASE PROJETO
ANTEPROJETO

CONTEÚDO
TRECHO 01-A, TRECHO 01-B E PERFIL

CNPJ: _____
CAU: A2957-4
ART: _____
FOLHA: _____
DATA: 02/10
10/12/2019

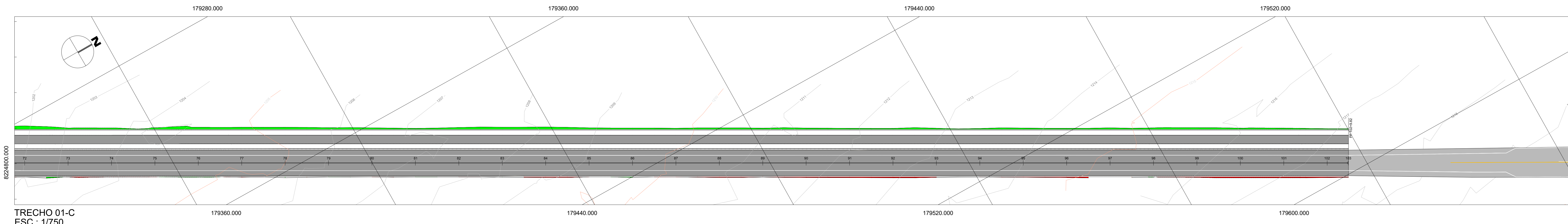

TRECHO 01-C
ESC.: 1/750

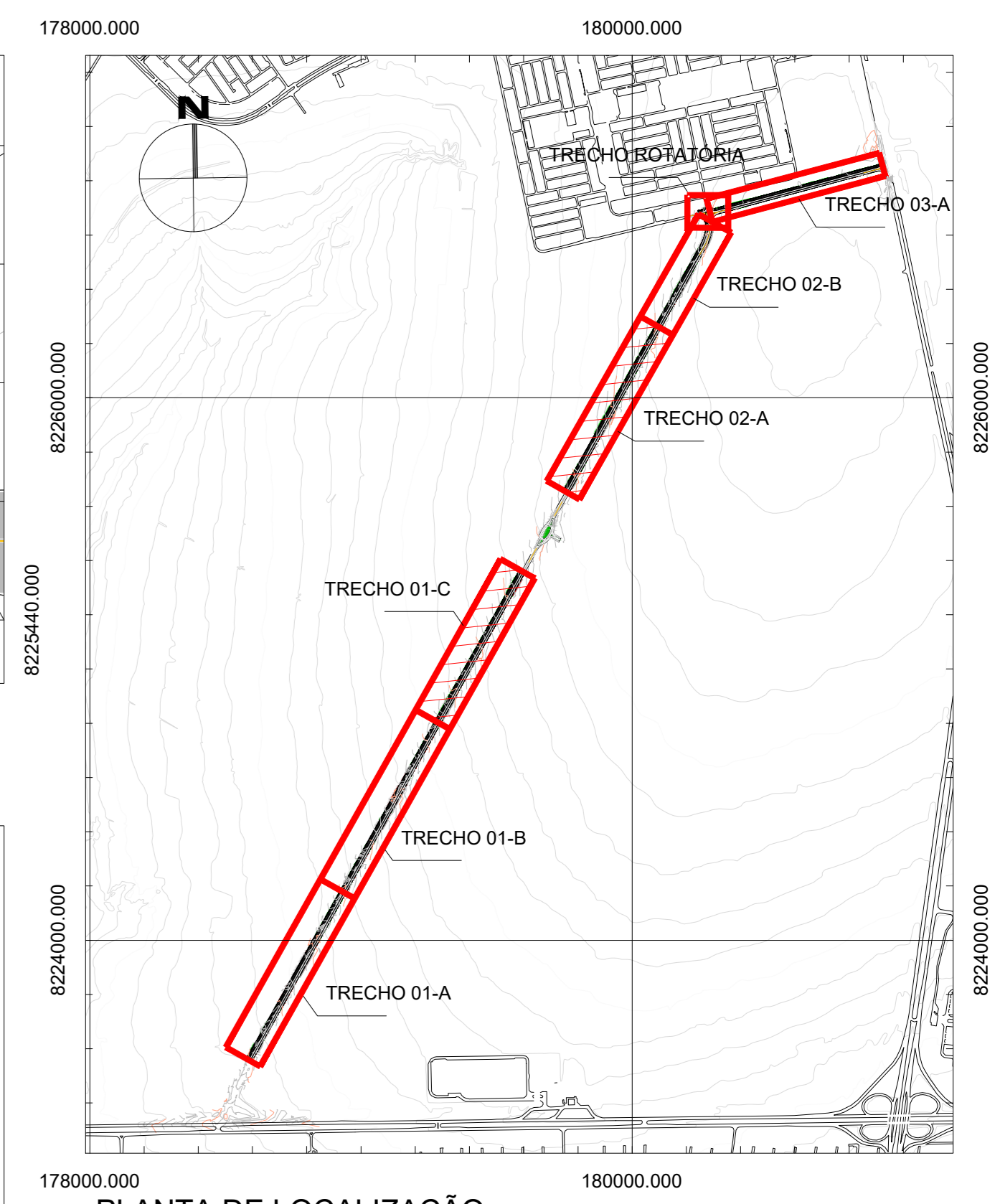

PLANTA DE LOCALIZAÇÃO
ESC.: 1/20000

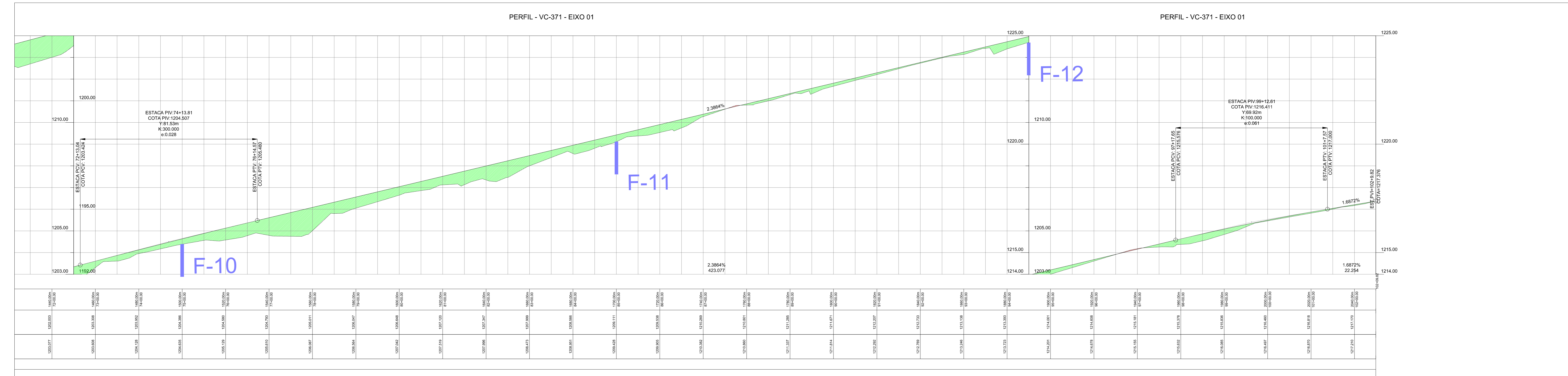

PERFIL 72+00 À 102+9.82
ESC.: 1/750

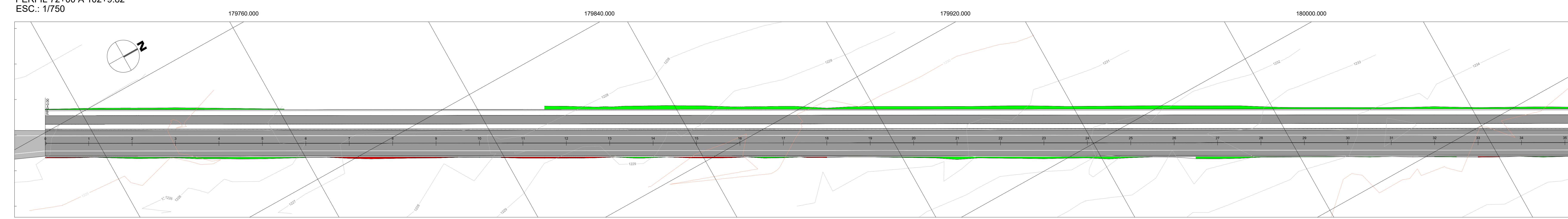

TRECHO 02-A
ESC.: 1/750

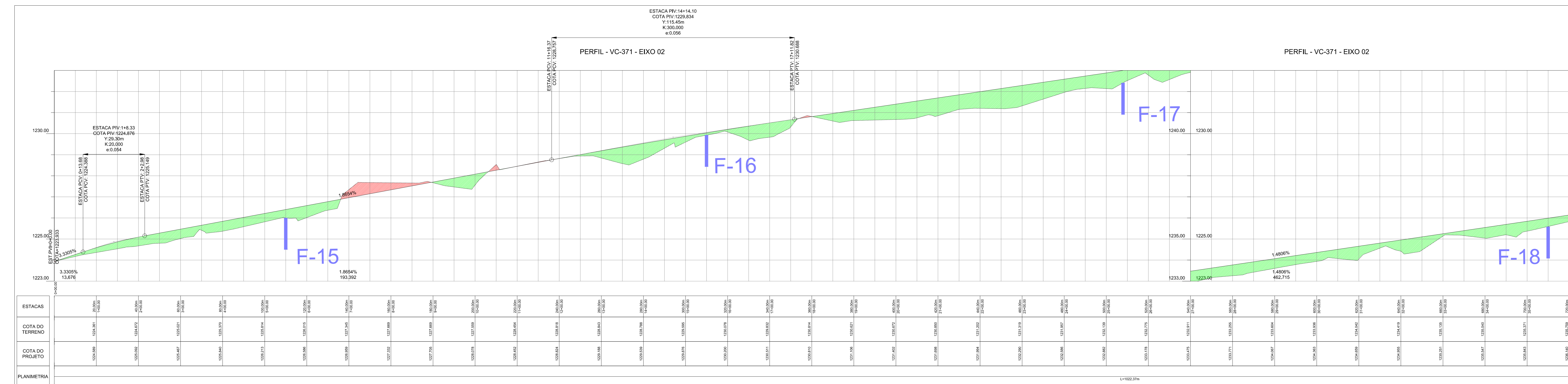

PERFIL 0+00 À 36+00
ESC.: 1/750

LEGENDA

- - - LINHA SIMPLES SECCIONADA 2mx6m (LFO-2)
- LINHA DE BORDO (LBO)
- ▬ PAVIMENTO A SER IMPLANTADO
- ▬ PAVIMENTO EXISTENTE
- ▬ CANTEIRO A SER IMPLANTADO
- ▬ CICLOVIA
- ▬ ÁREA DE CORTE - PERFIL
- ▬ ÁREA DE ATERRO - PERFIL
- ▬ TALUDE DE CORTE - INCL.: 1:1,0
- ▬ TALUDE DE ATERRO - INCL.: 1:1,5
- PONTOS DE SONDAGEM

10					
09					
08					
07					
06					
05					
04					
03					
02					
01					
00	EMISSÃO INICIAL	DATA	SIM	NÃO	VISTO
REVISÃO	DESCRIÇÃO	DATA	SOLICITAÇÃO	DIRECIONAL	VISTO

IRECIONAL
engenharia
R. DOS OTONIS, 177 - SANTA ESPERANÇA - B. HORIZONTEAL
CNPJ: 08.180.870/0001-81 - LARANJEIRA

FARE
ARQUITETURA E PLANEJAMENTO

NOME DO EMPREENDIMENTO
VC-371

ENDEREÇO DA OBRA
ESTRADA VC-371 ENTRE A BR-040 E A DF-290, SANTA MARIA, DF

PROPRIETÁRIO _____ CNPJ: _____

RESPONSÁVEL TÉCNICO _____ CAU: A29557-4

PROFESSOR _____ ART: _____

DISCIPLINA DO PROJETO
PROJETO GEOMÉTRICO FOLHA 03/10

FASE DO PROJETO
ANTEPROJETO DATA 10/12/2019

CONTEÚDO
TRECHO 01-C, TRECHO 02-A E PERFIL

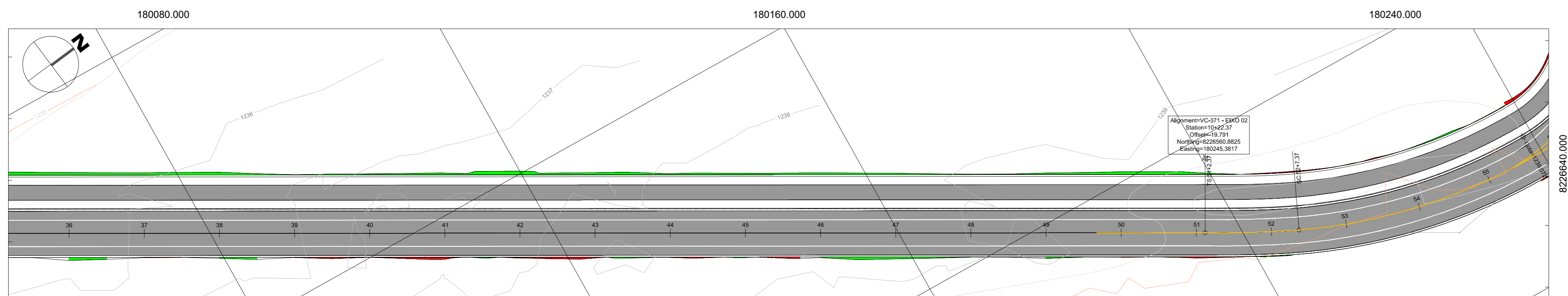

TRECHO 02-B
ESC.: 1/750

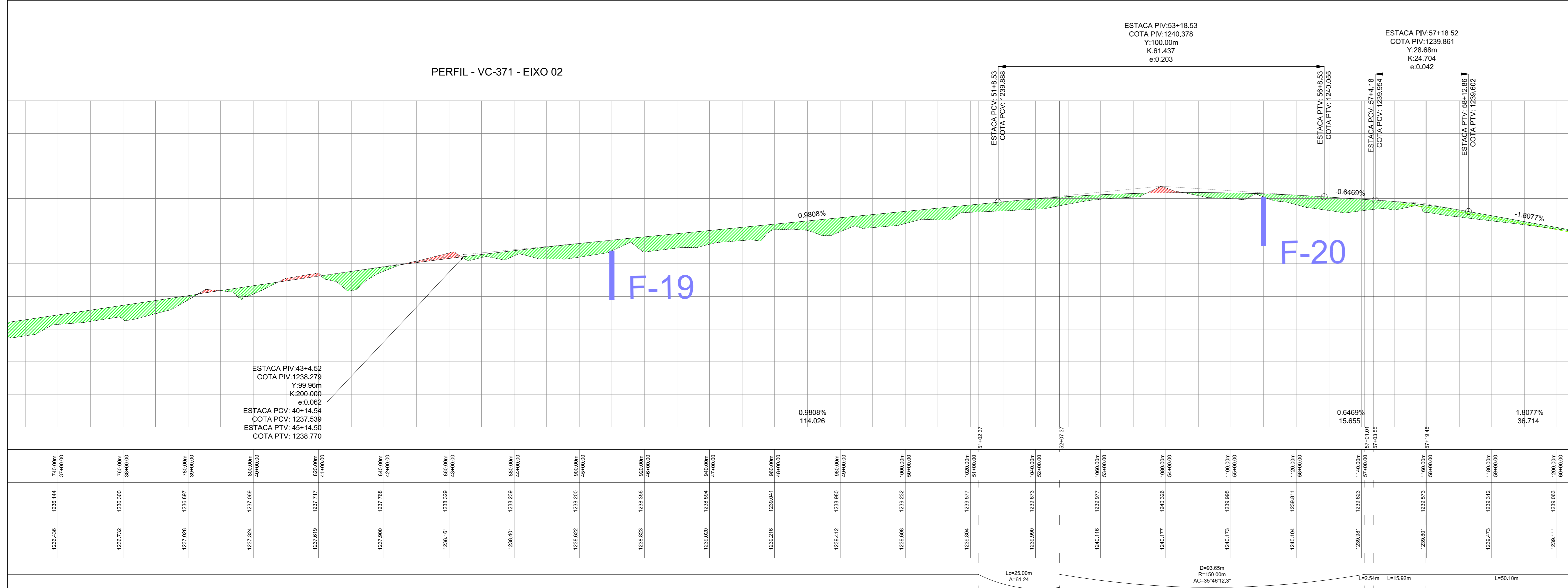

PERFIL 37+00 À 57+00
ESC.: 1/750

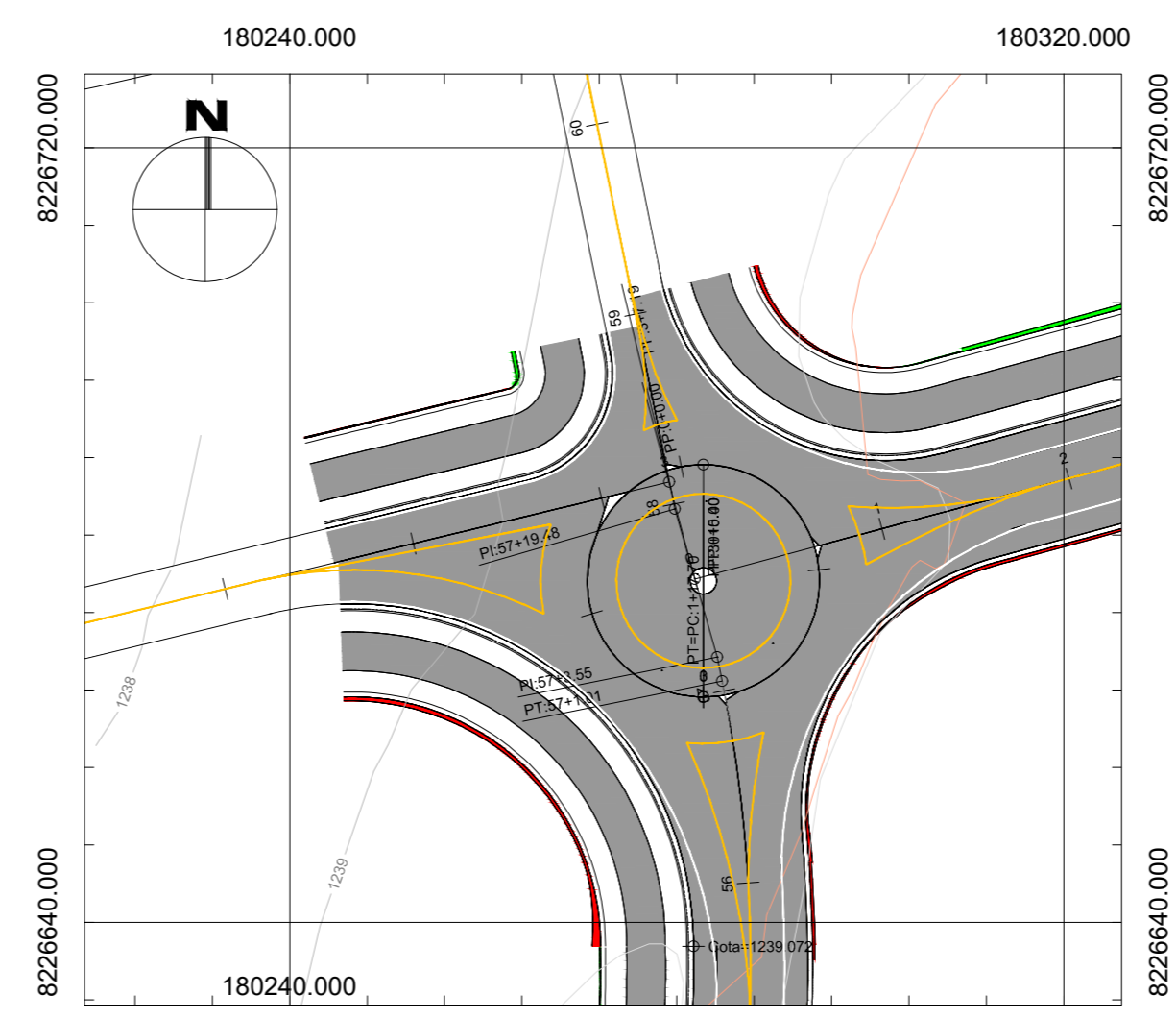

TRECHO ROTATÓRIA
ESC.: 1/750

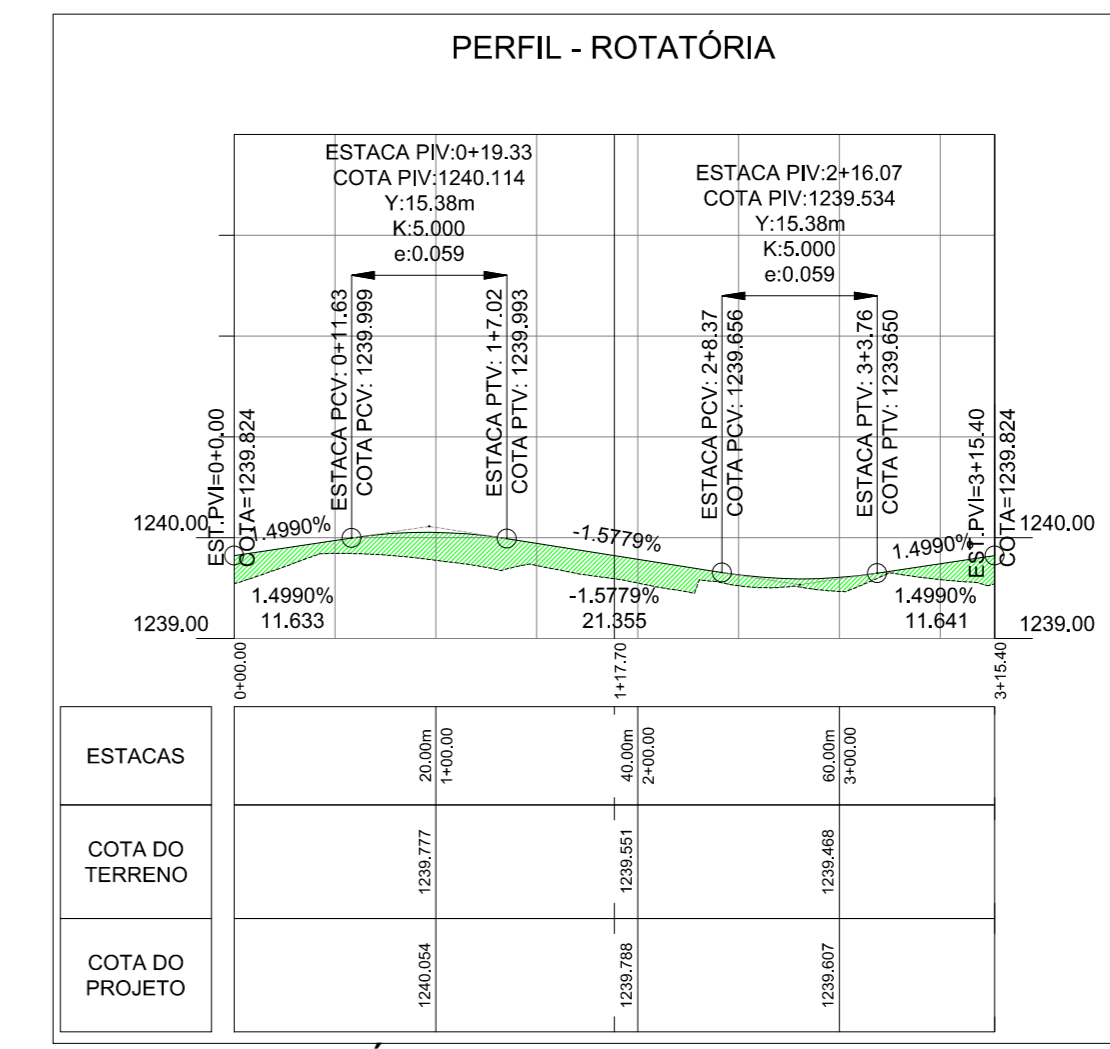

PERFIL ROTATÓRIA
ESC.: 1/750

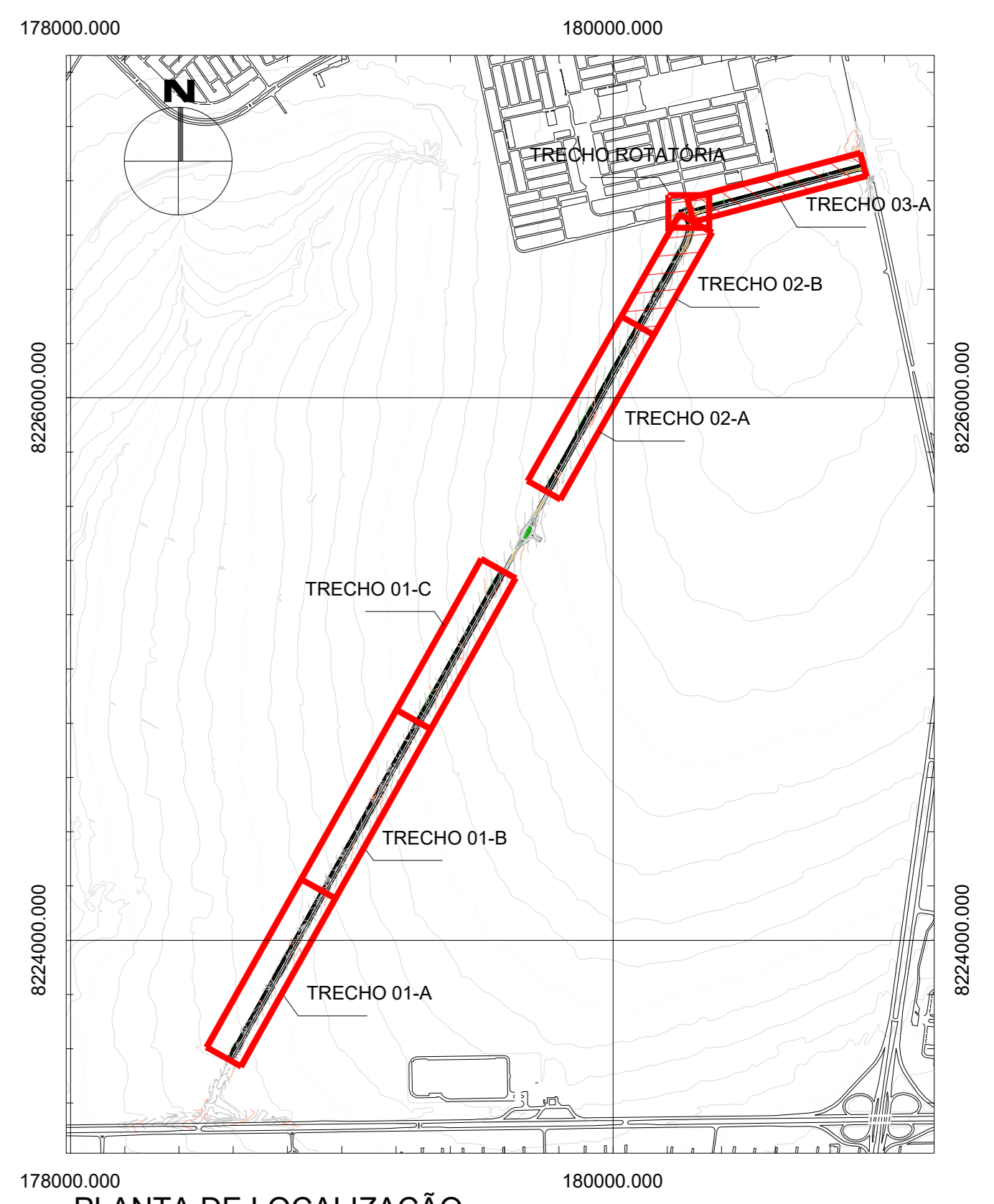

PLANTA DE LOCALIZAÇÃO
ESC.: 1/20000

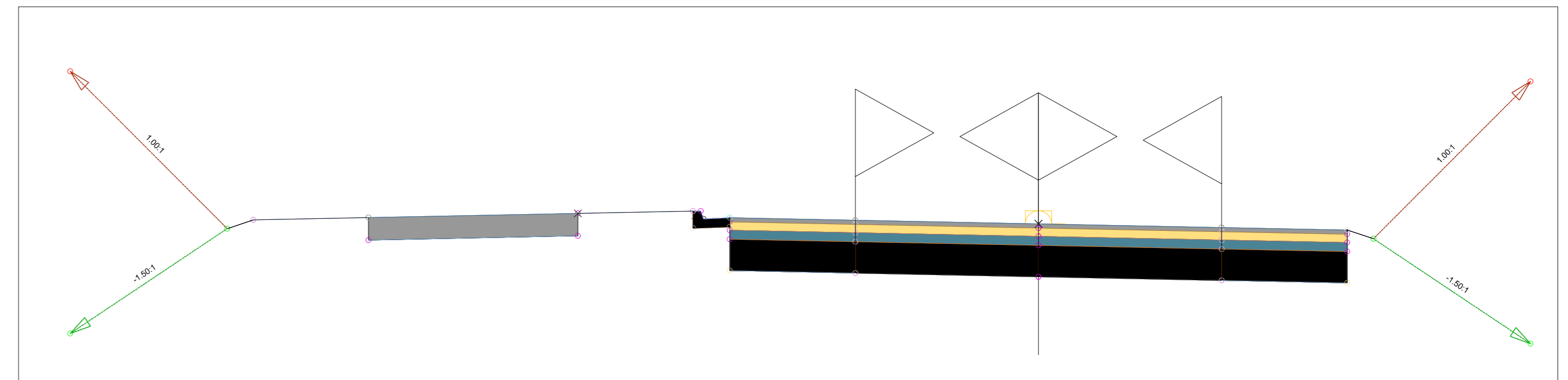

SEÇÃO TIPO
ESC.: 1/75

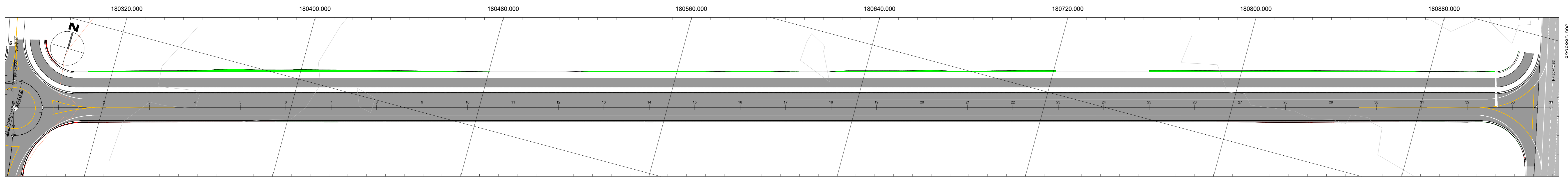

TRECHO 03-A
ESC.: 1/750

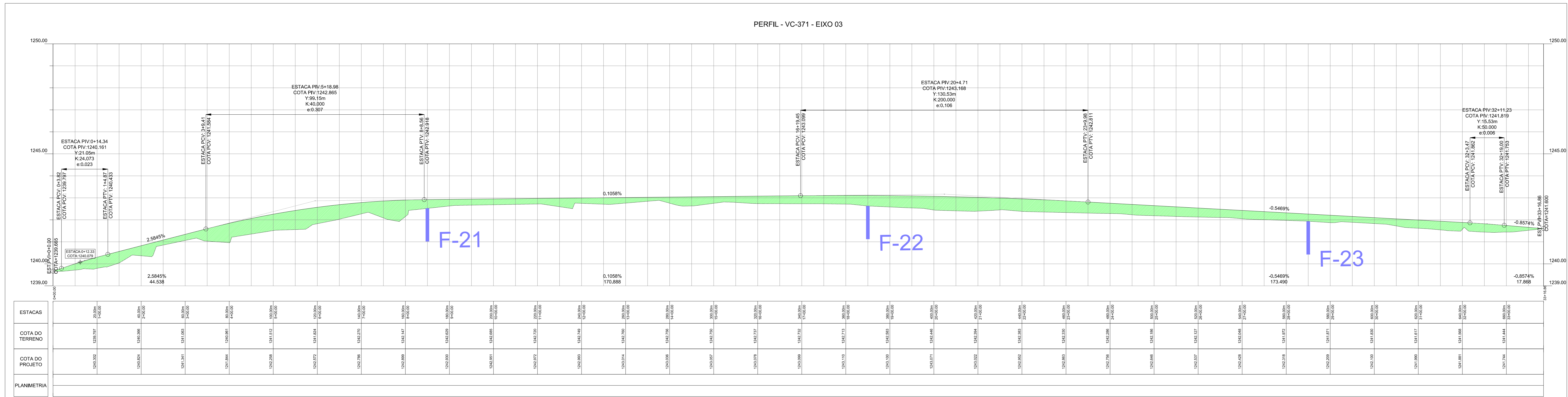

PERFIL 0+00 À 33+12.05
ESC.: 1/750

- LEGENDA**
- - - LINHA SIMPLES SECCIONADA 2mx6m (LFO-2)
 - LINHA DE BORDO (LBO)
 - ▬ PAVIMENTO A SER IMPLANTADO
 - ▬ PAVIMENTO EXISTENTE
 - ▬ CANTEIRO A SER IMPLANTADO
 - ▬ CICLOVIA
 - ▨ ÁREA DE CORTE - PERFIL
 - ▨ ÁREA DE ATERRO - PERFIL
 - ▨ TALUDE DE CORTE - INCL.: 1:1.0
 - ▨ TALUDE DE ATERRO - INCL.: 1:1.5
 - PONTOS DE SONDAGEM

REVISÃO	EMISSÃO INICIAL	DATA	SIM	NÃO	VISTO
00	DESCRIÇÃO	DATA	SOLICITAÇÃO	DIRECCIONAL	VISTO

IRECIONAL
engenharia

R. DOS OTOMÁ, 177 - SANTA EPÓDIA - B. HORIZONTE/MS
CNPJ: 08.180.870-11 | LARANJEIRA

VC-371

ENDEREÇO DA OBRA: ESTRADA VC-371 ENTRE A BR-040 E A DF-290, SANTA MARIA, DF

PROPRIETÁRIO: _____ CNPJ: _____

RESPONSÁVEL TÉCNICO: _____ CAU: A29557-4

ART.: _____

RÔMULO BONELLI H. DE FARIA

DISCIPLINA DE PROJETO: PROJETO GEOMÉTRICO FOLHA: 04/10

FASE PROJETO: ANTEPROJETO DATA: 10/12/2019

CONTEÚDO: TRECHO 02-B, TRECHO 03-A, TRECHO ROTATÓRIA, PERFIL E SEÇÃO TIPO

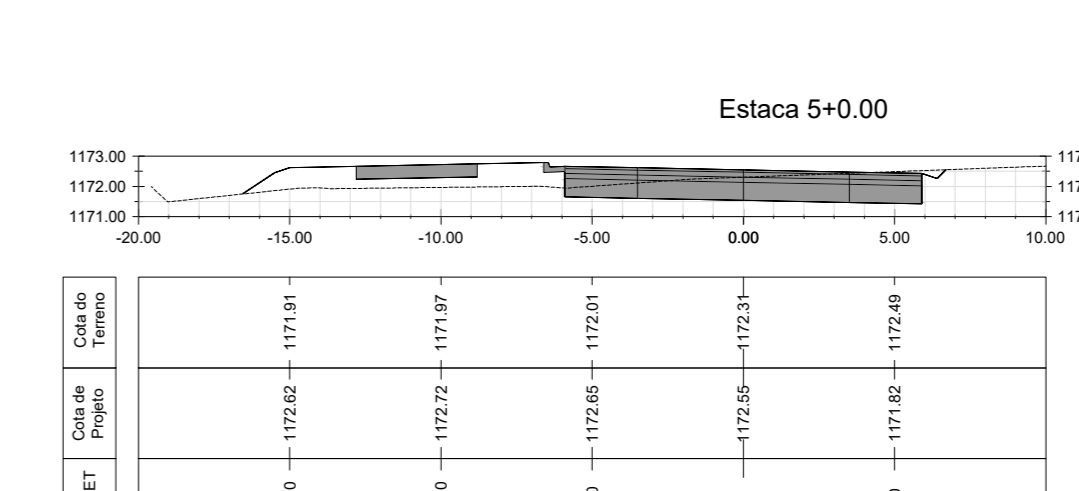
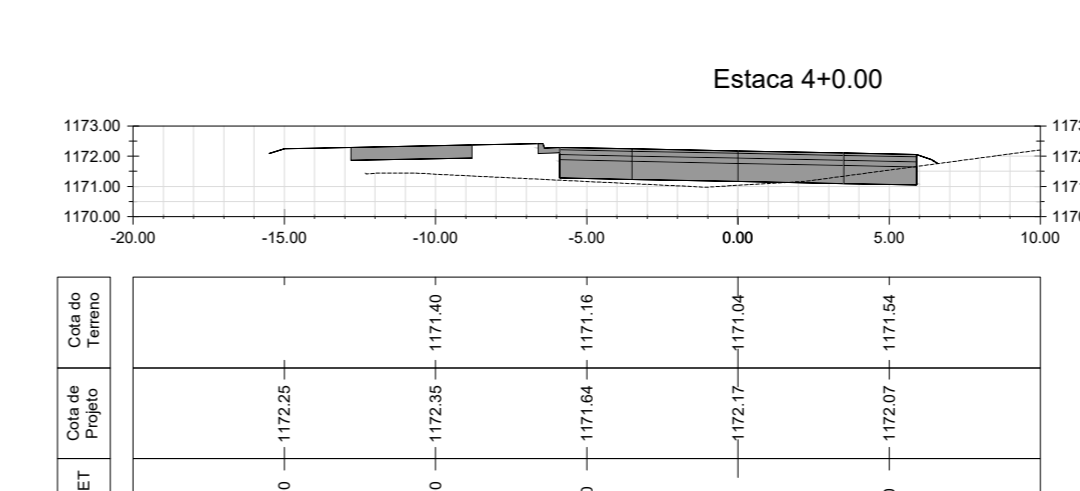
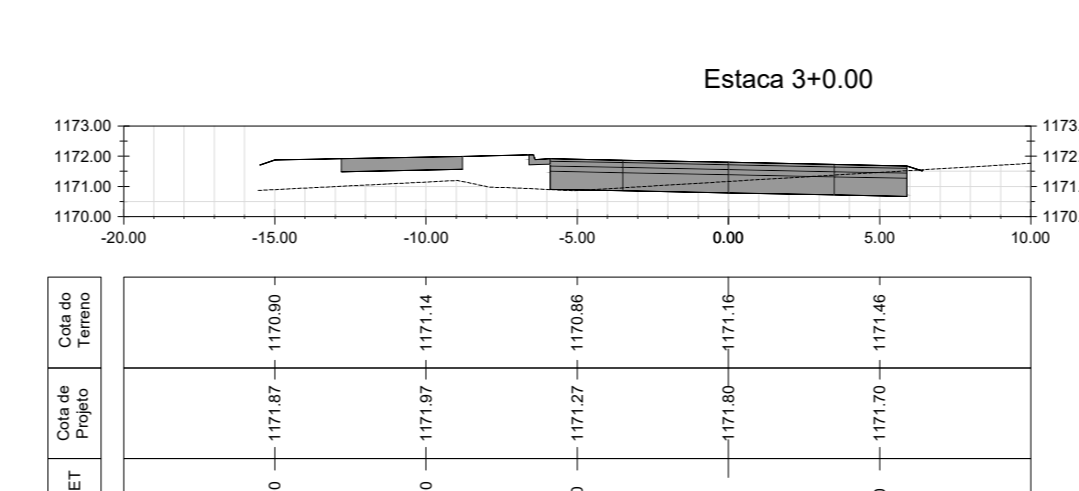
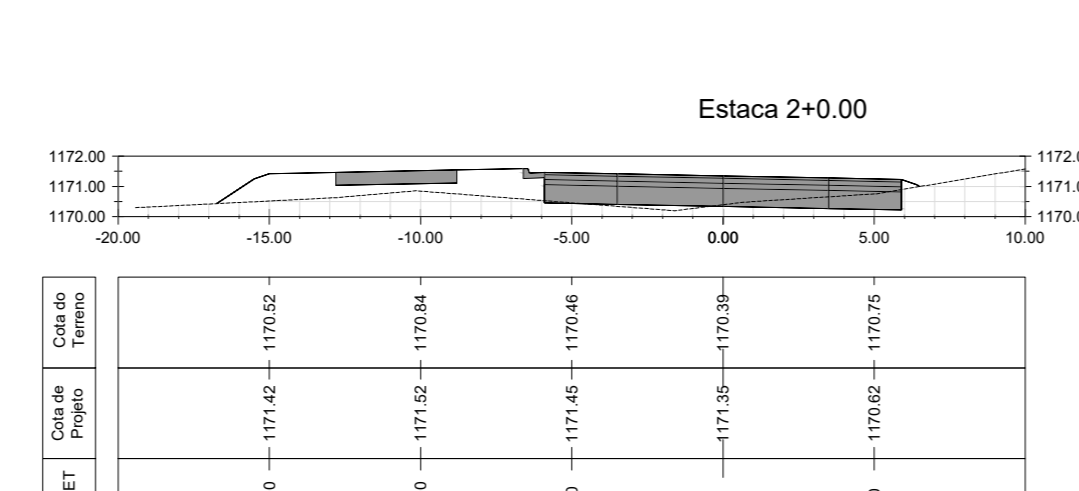
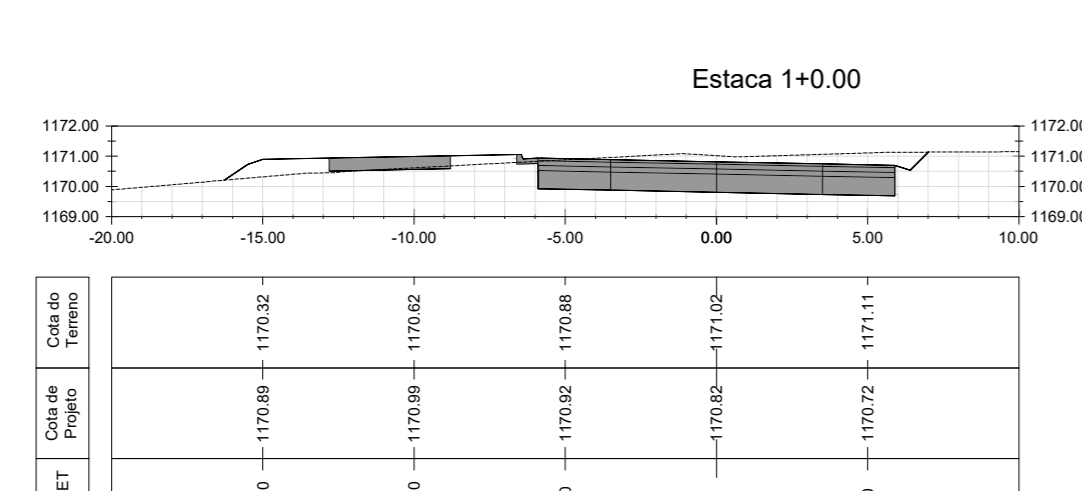
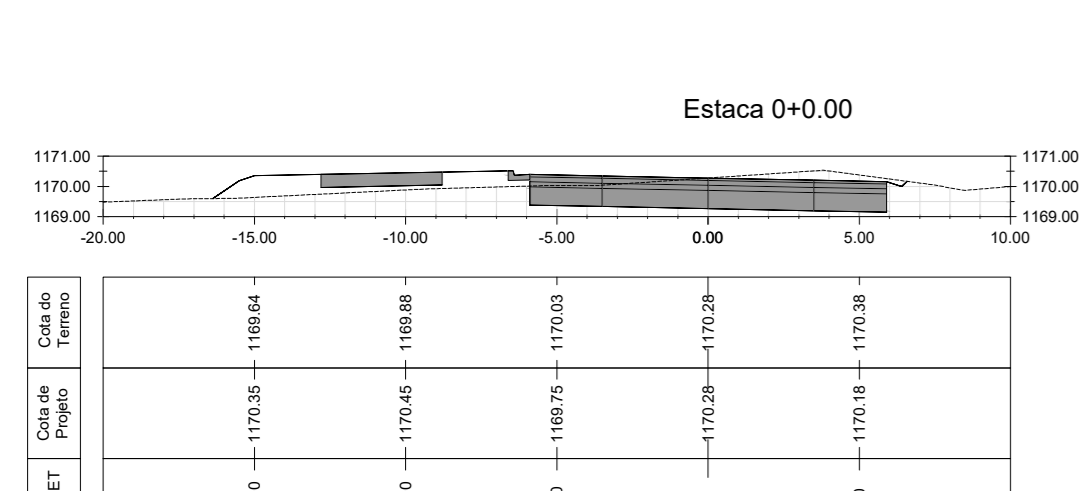
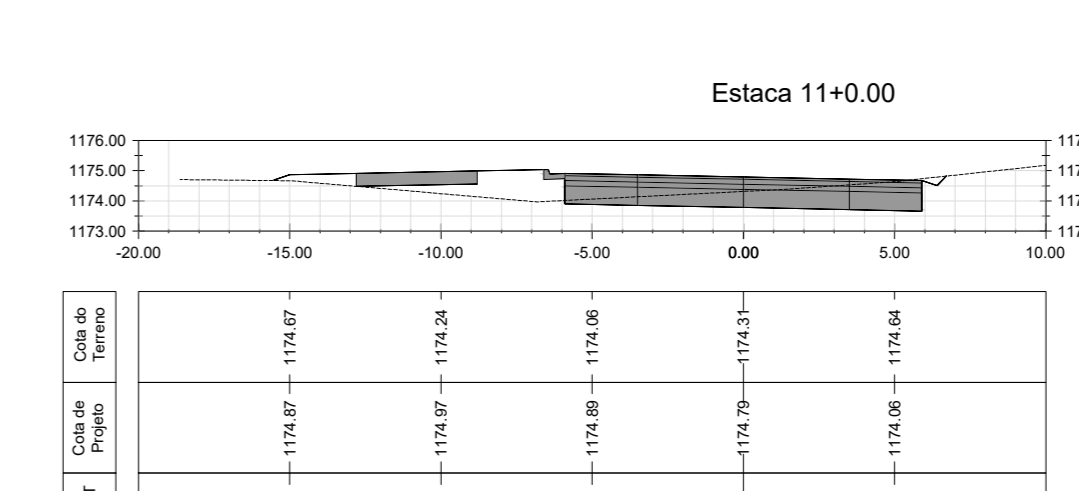
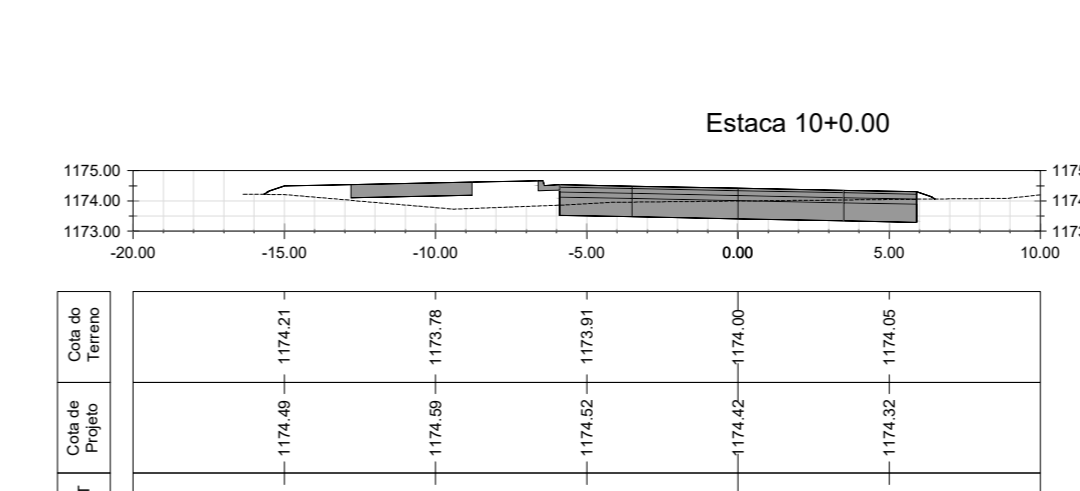
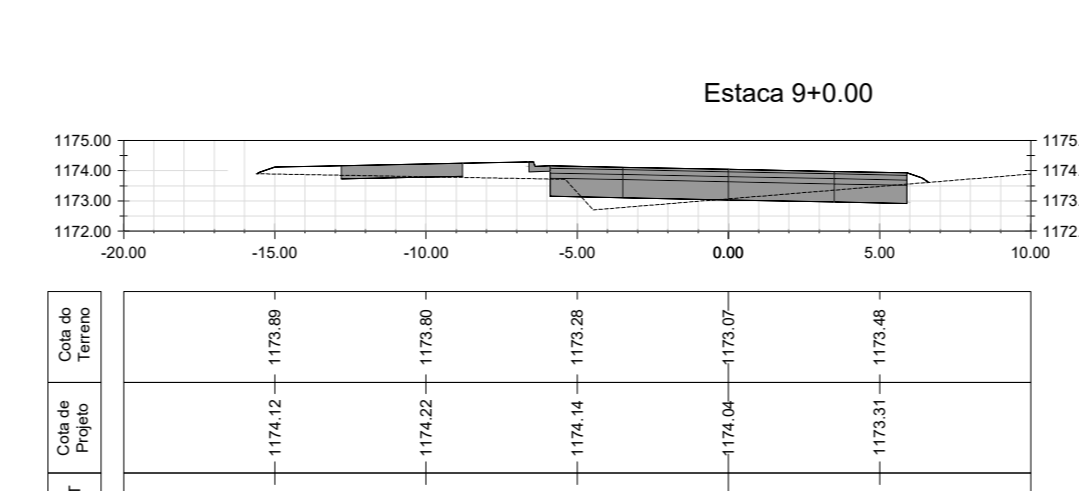
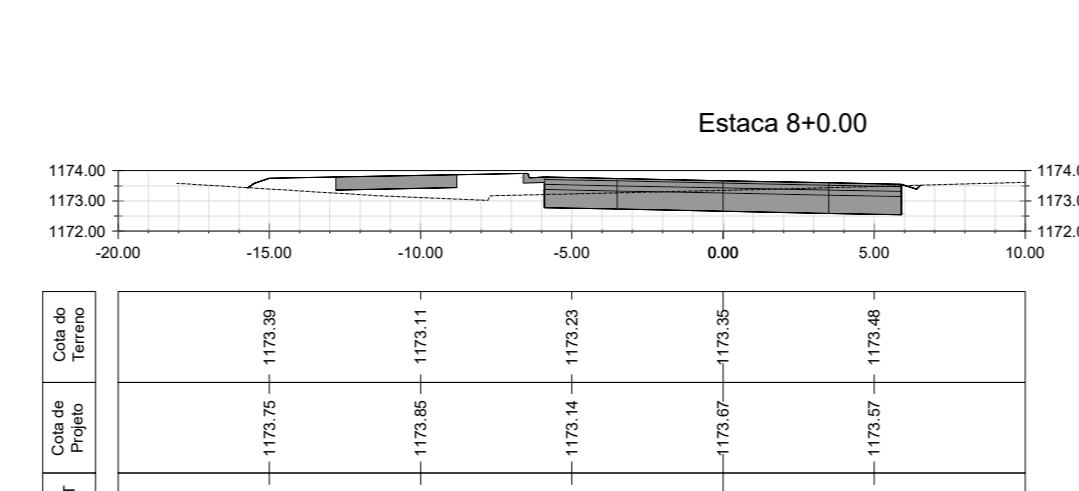
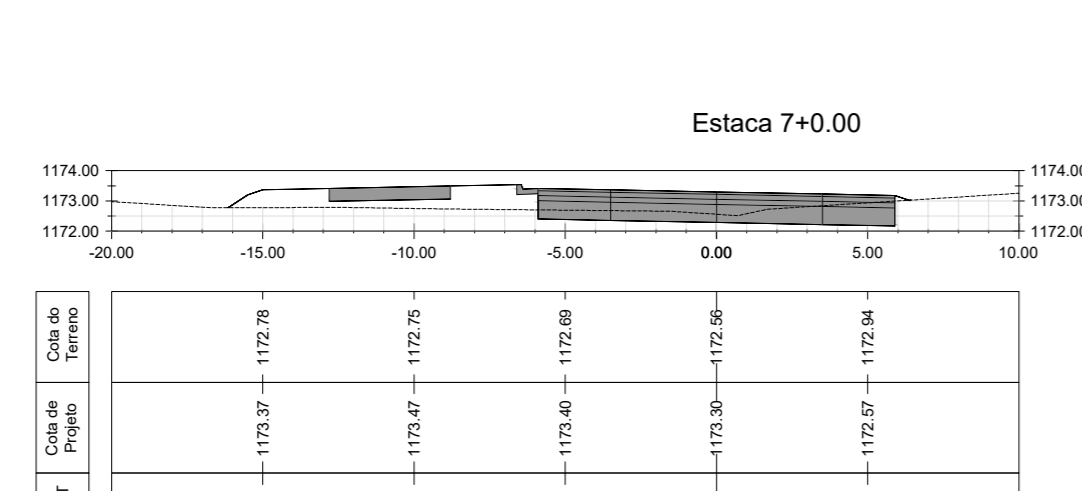
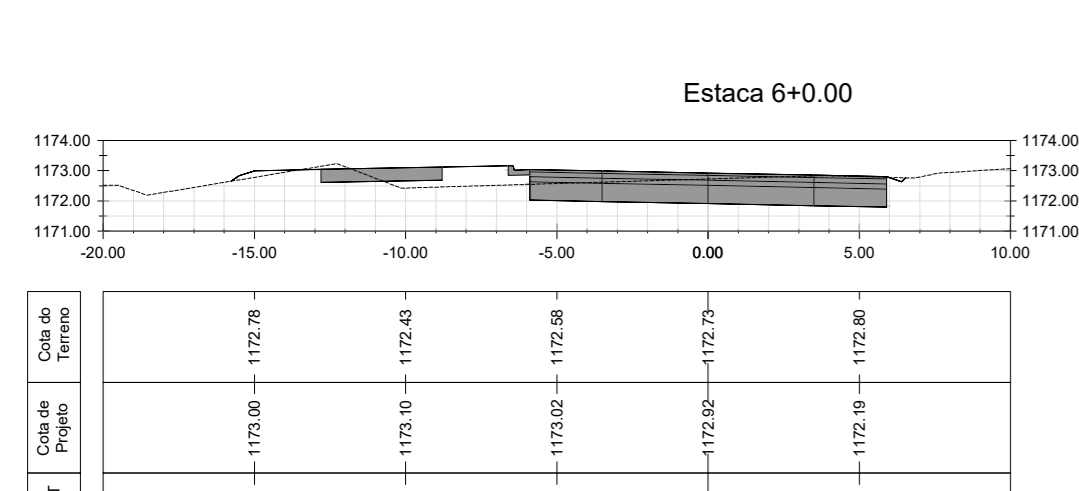
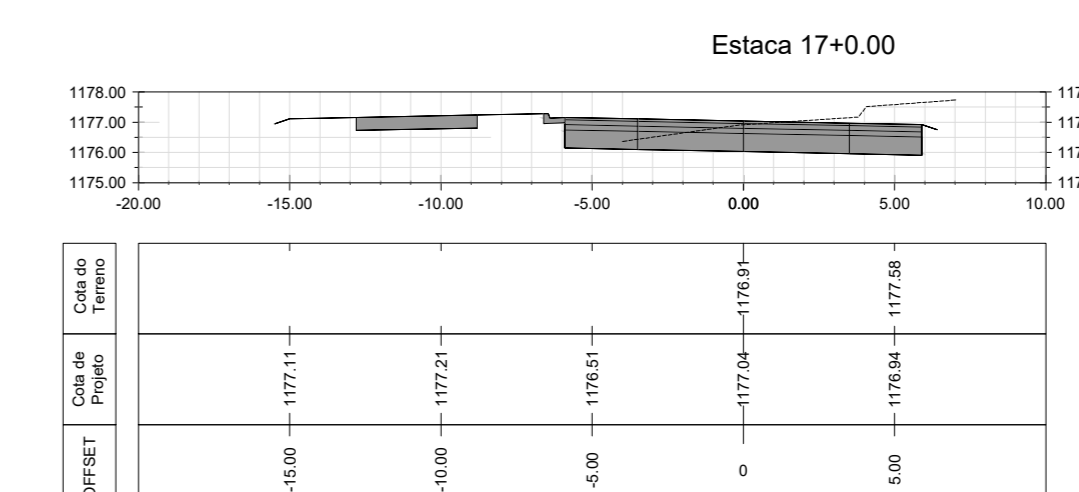
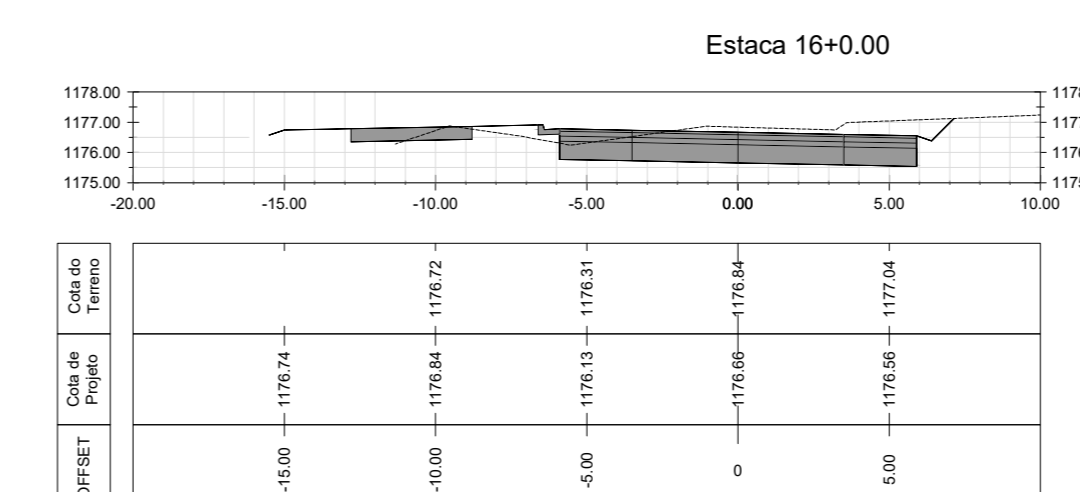
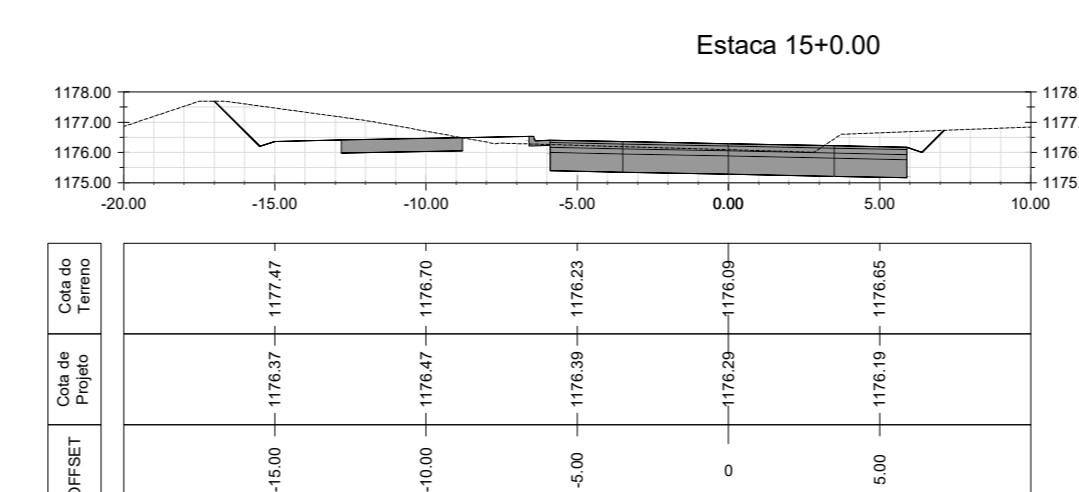
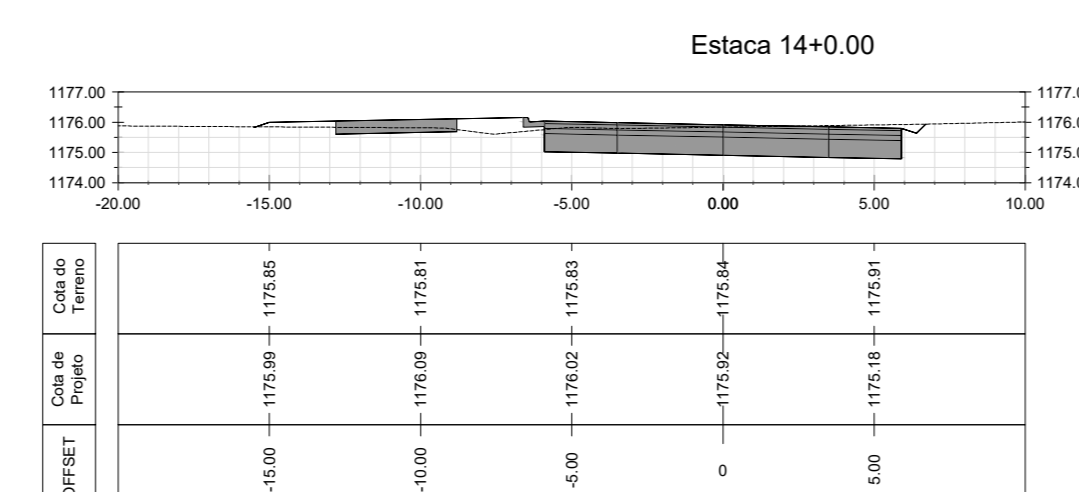
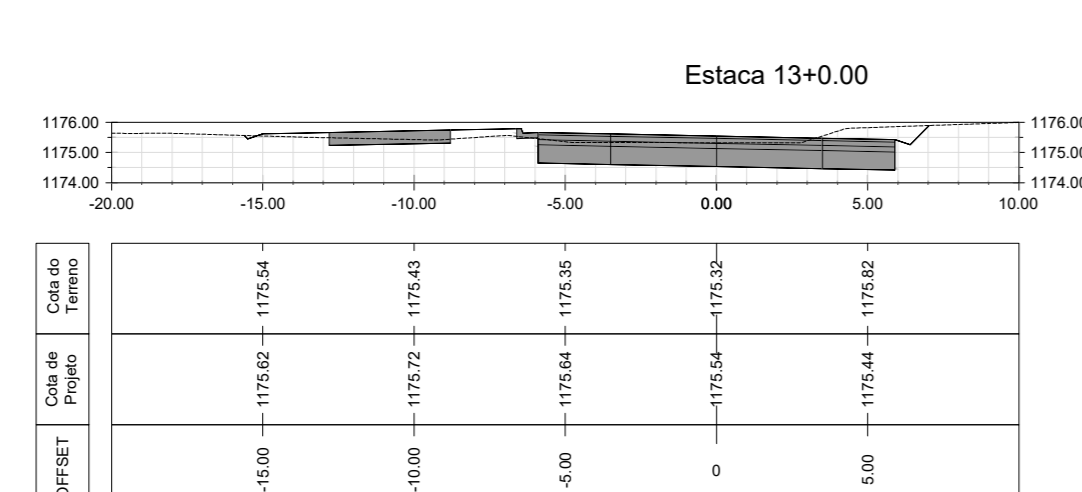
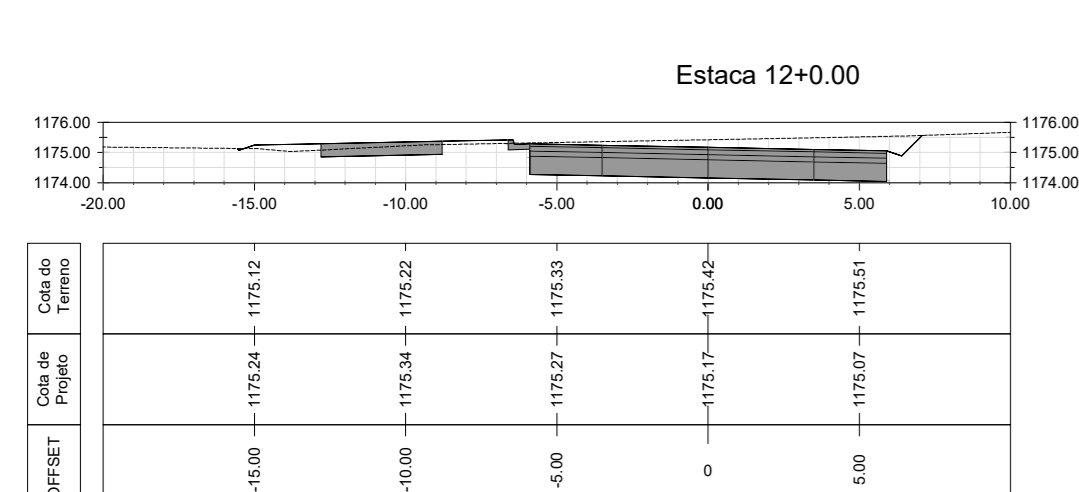
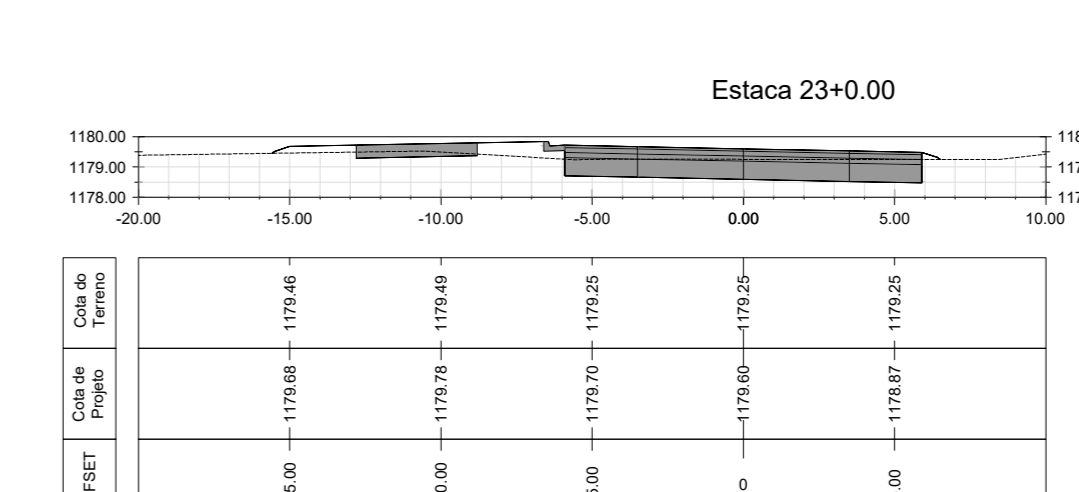
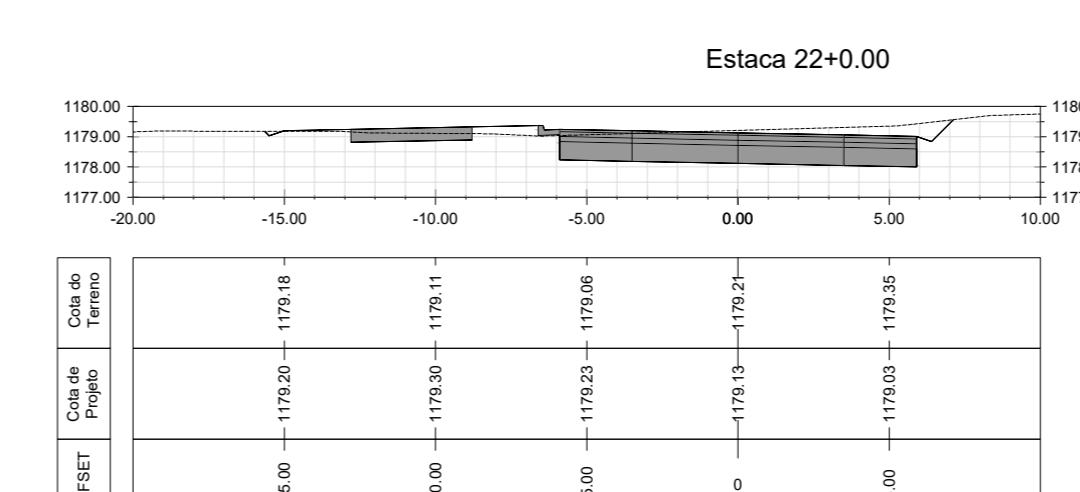
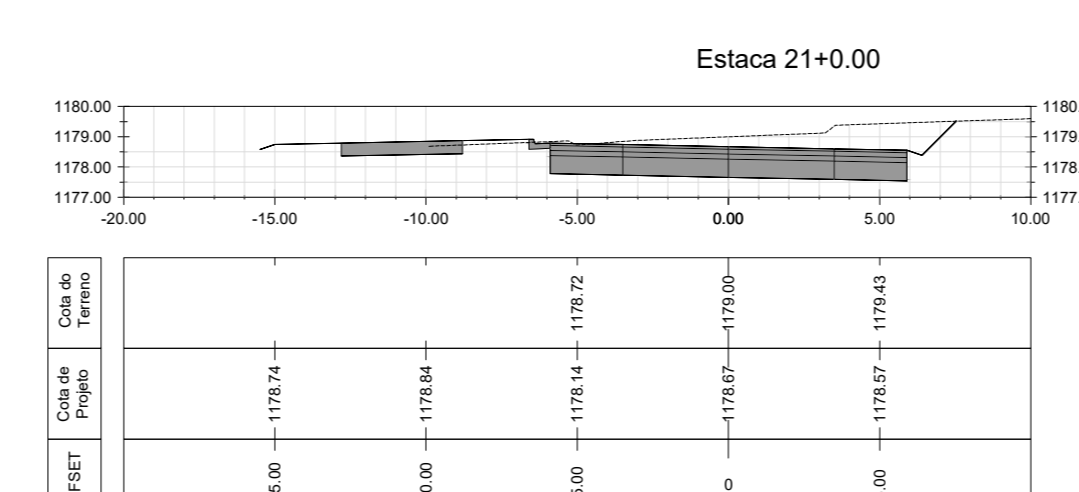
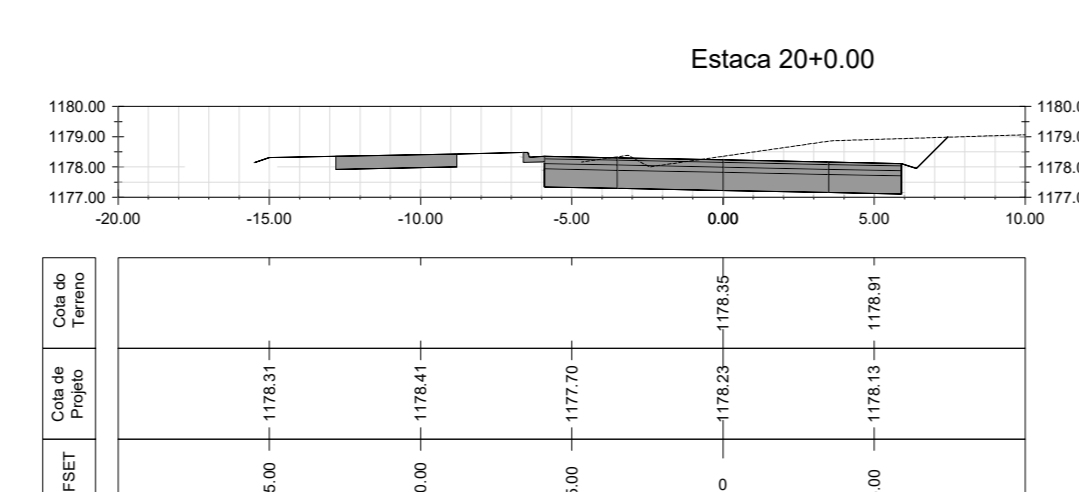
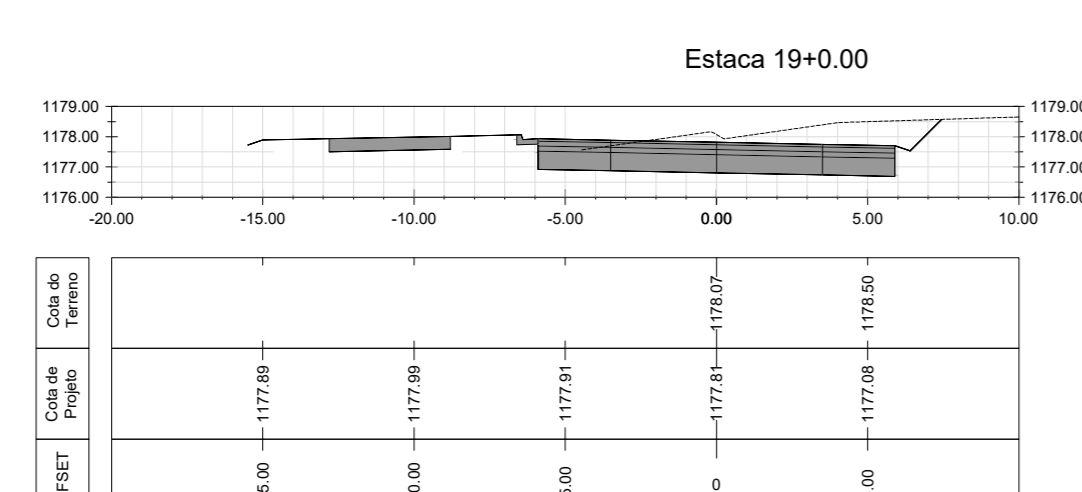
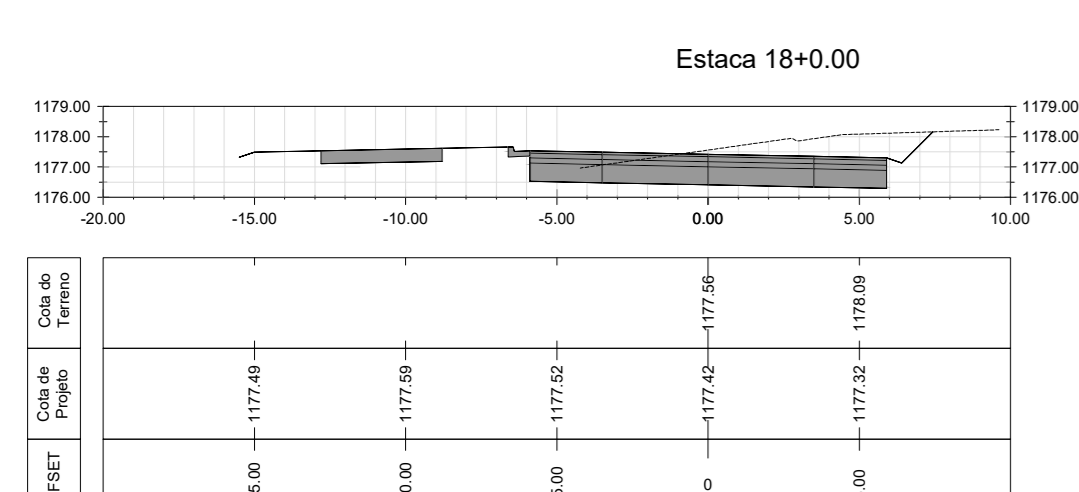
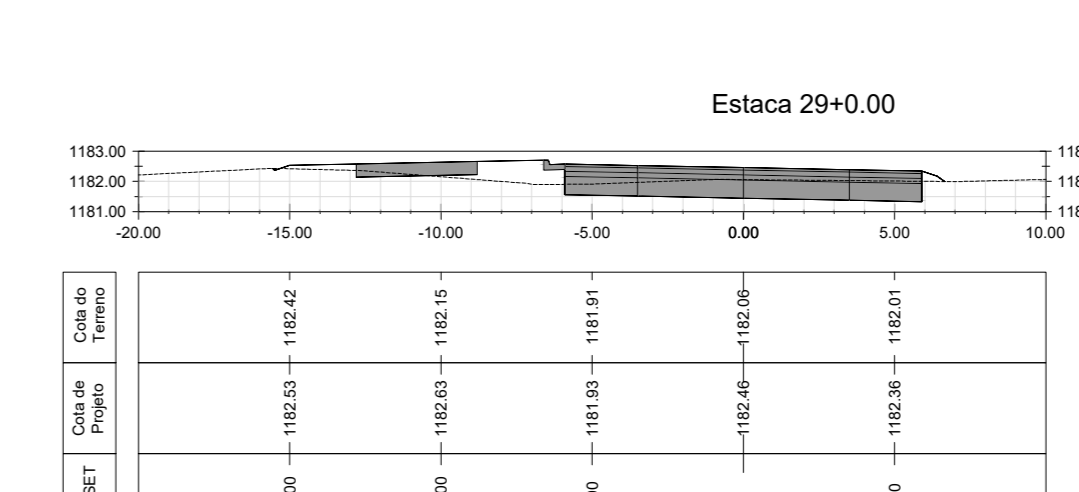
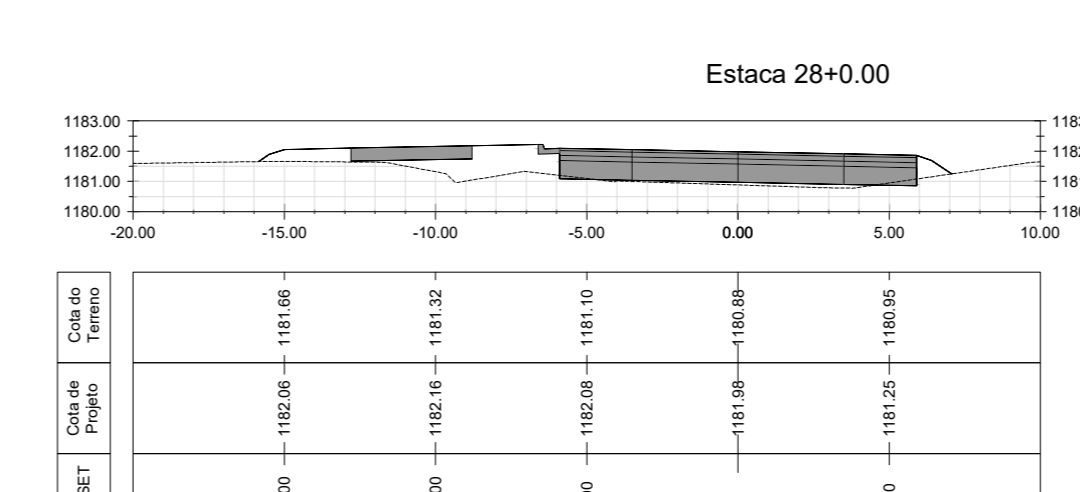
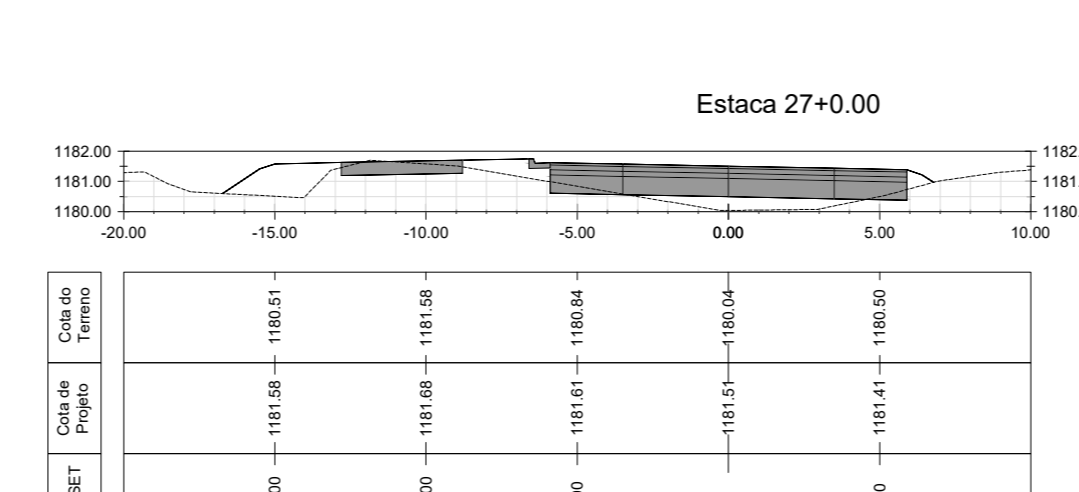
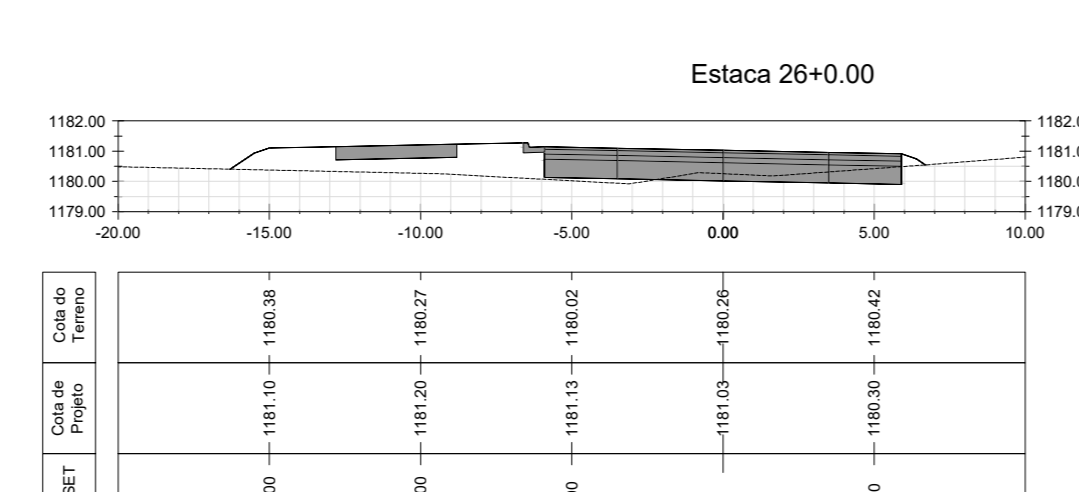
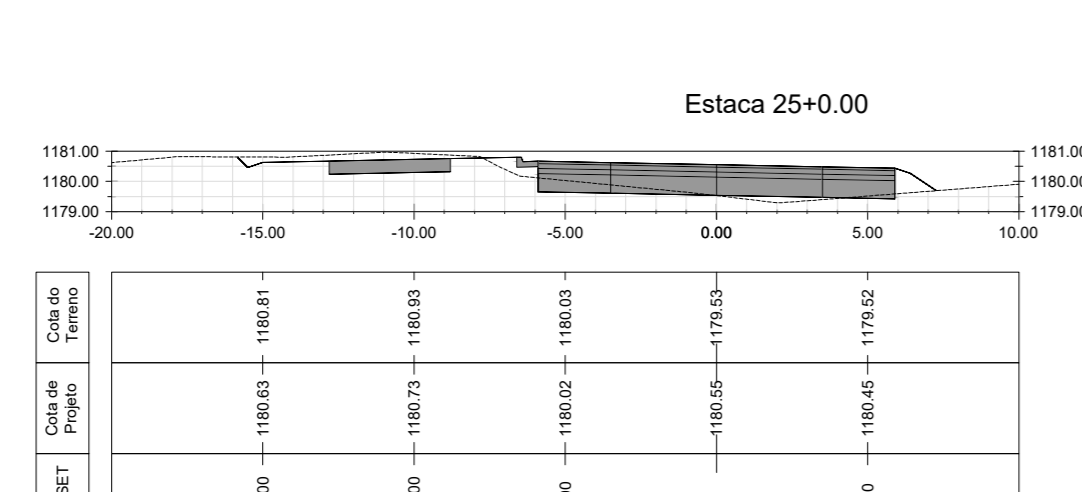
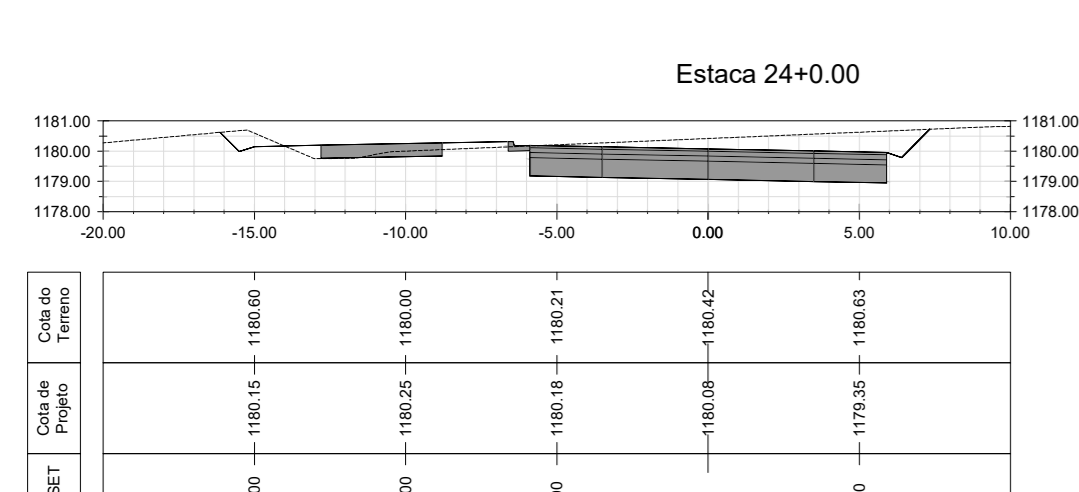
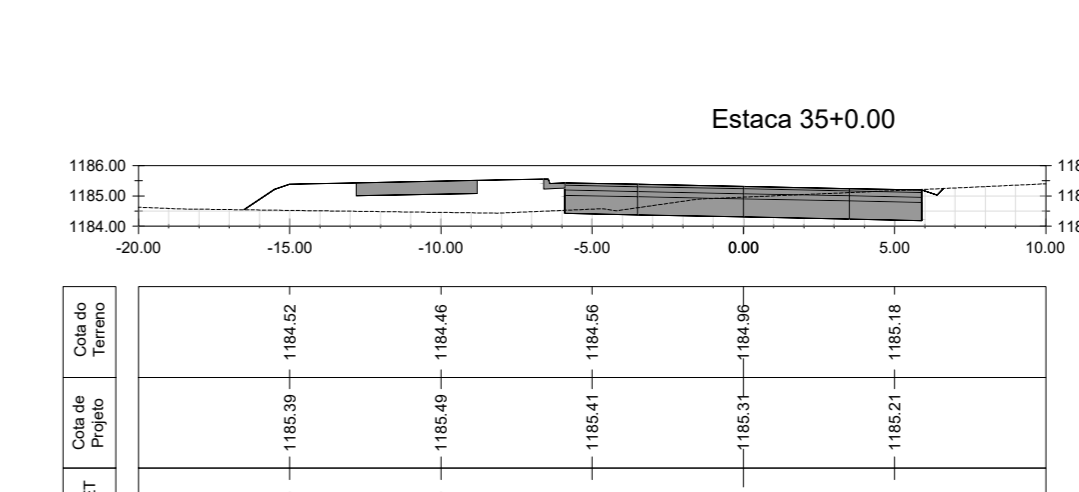
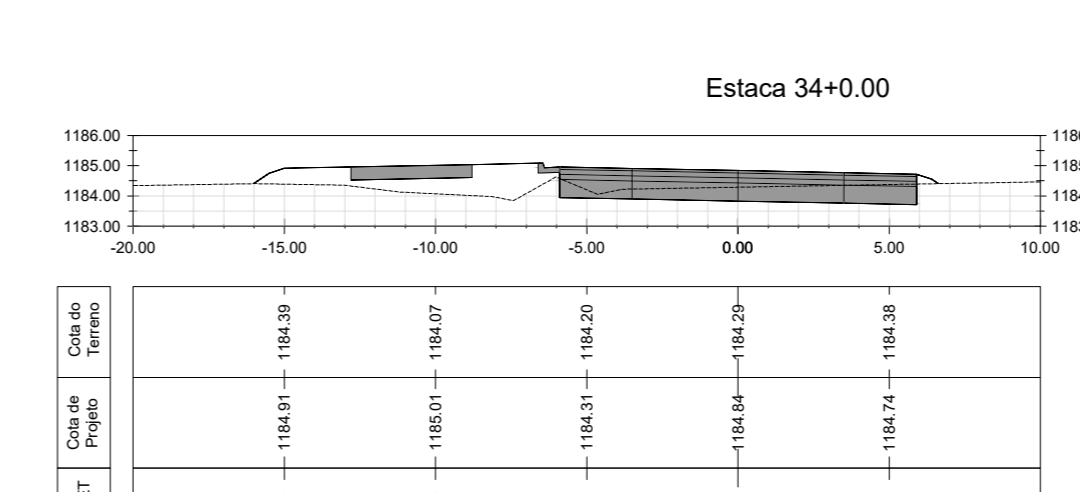
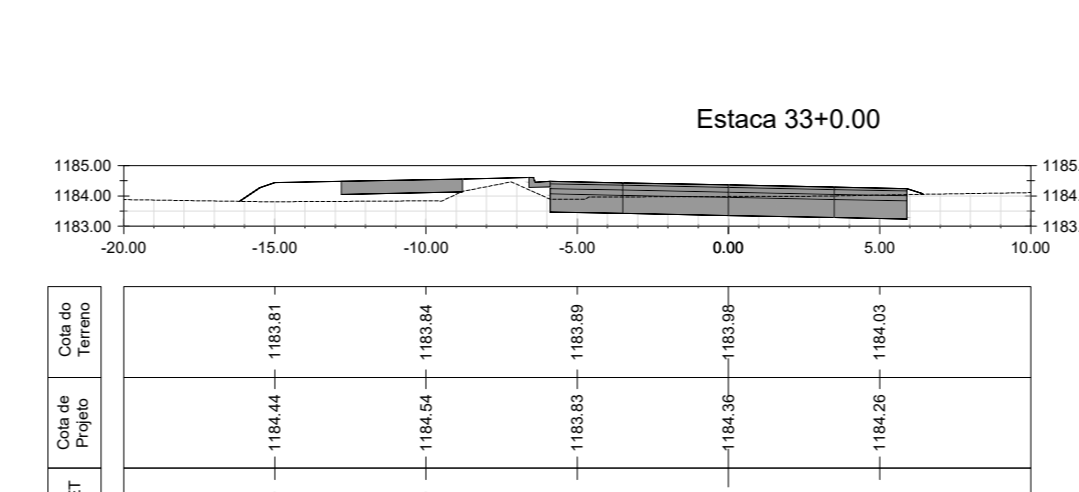
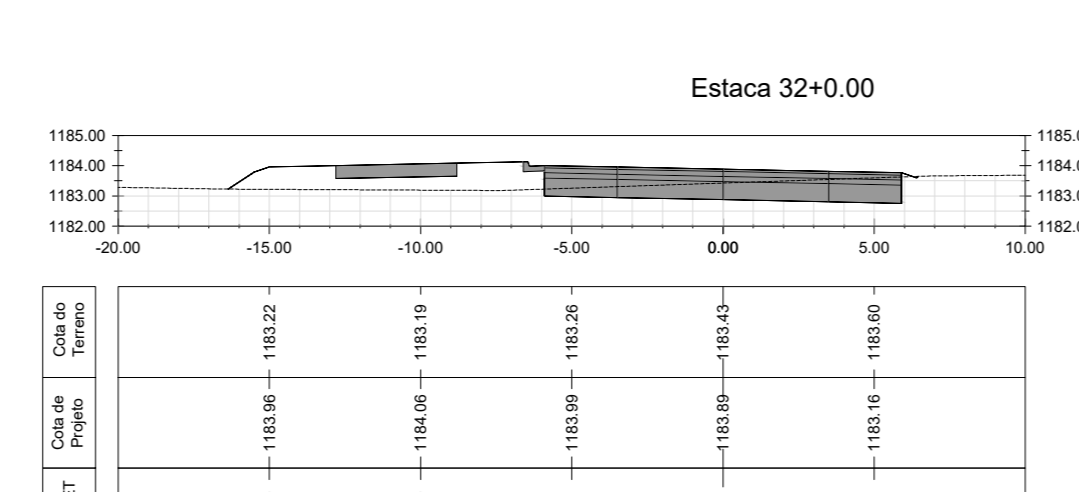
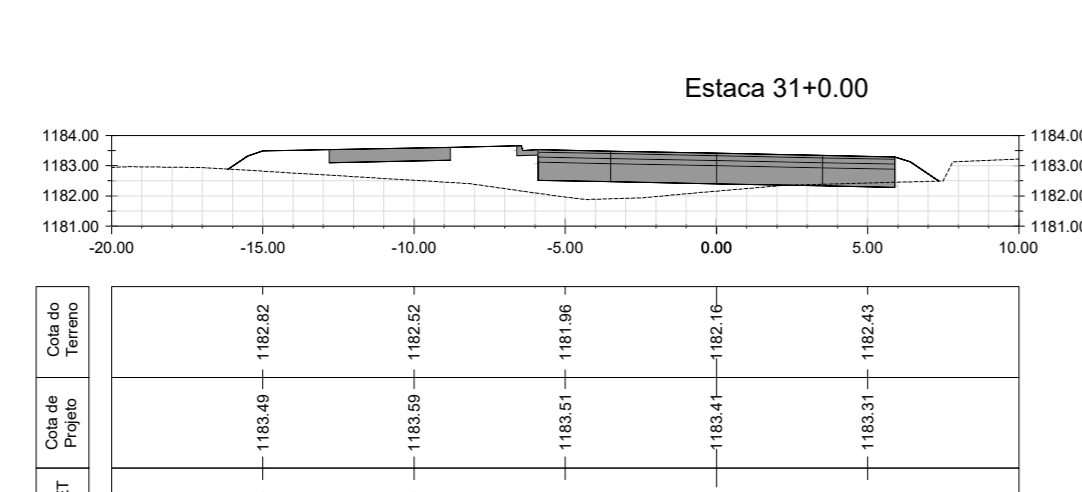
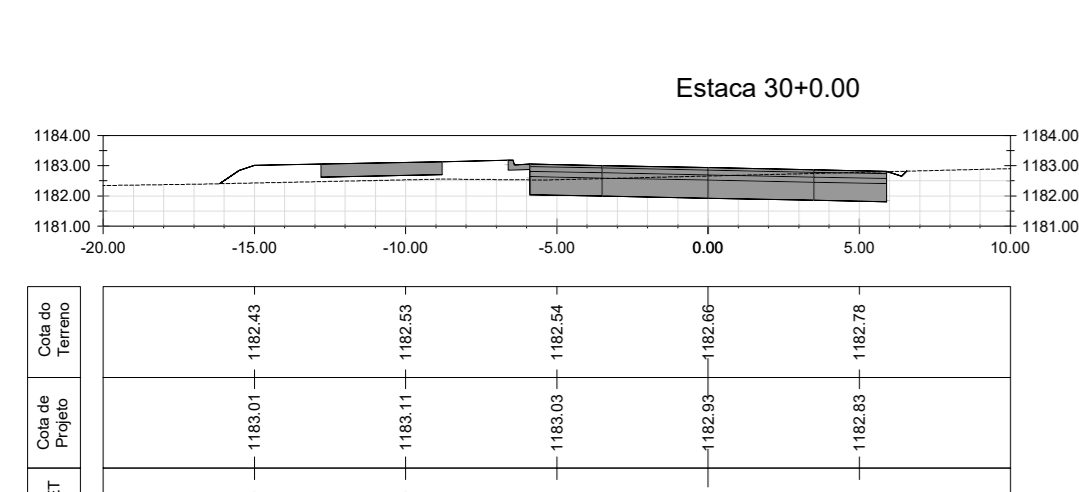
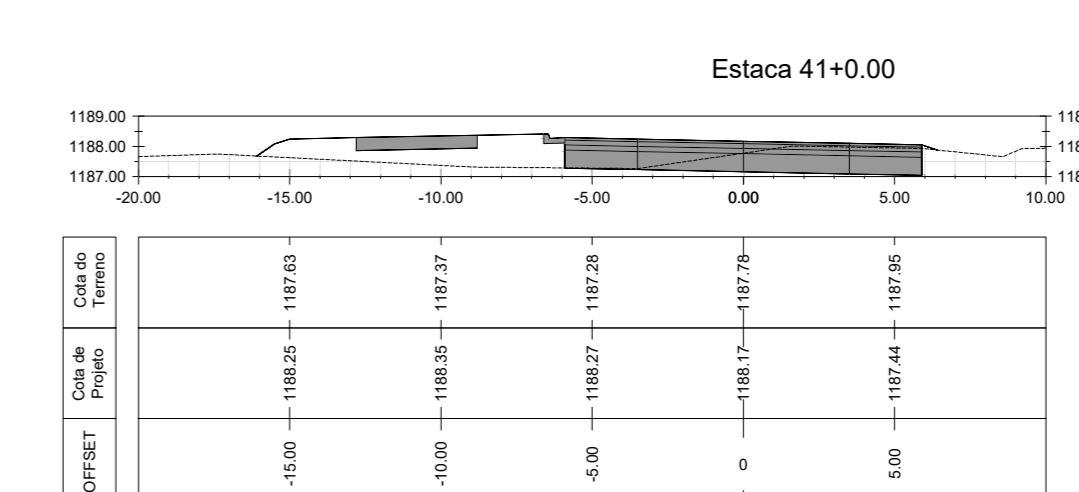
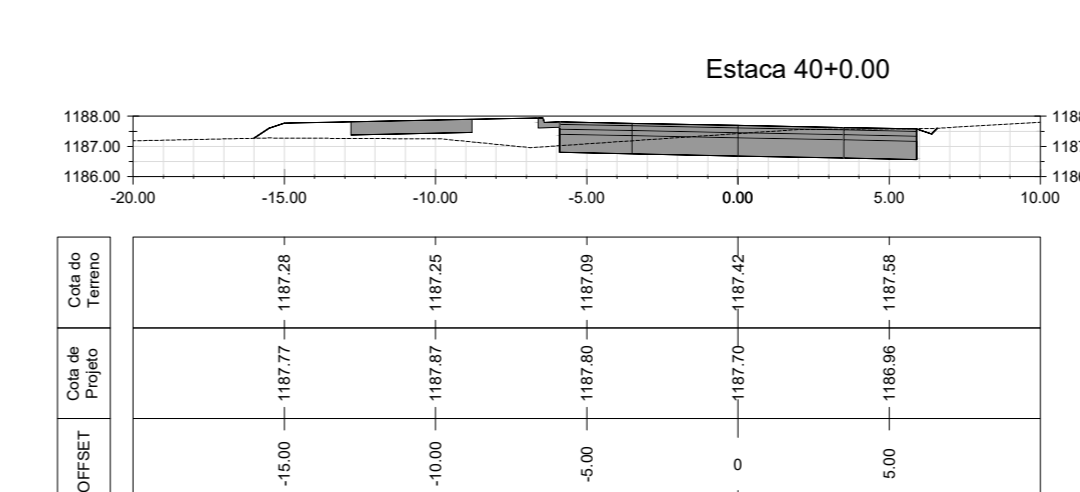
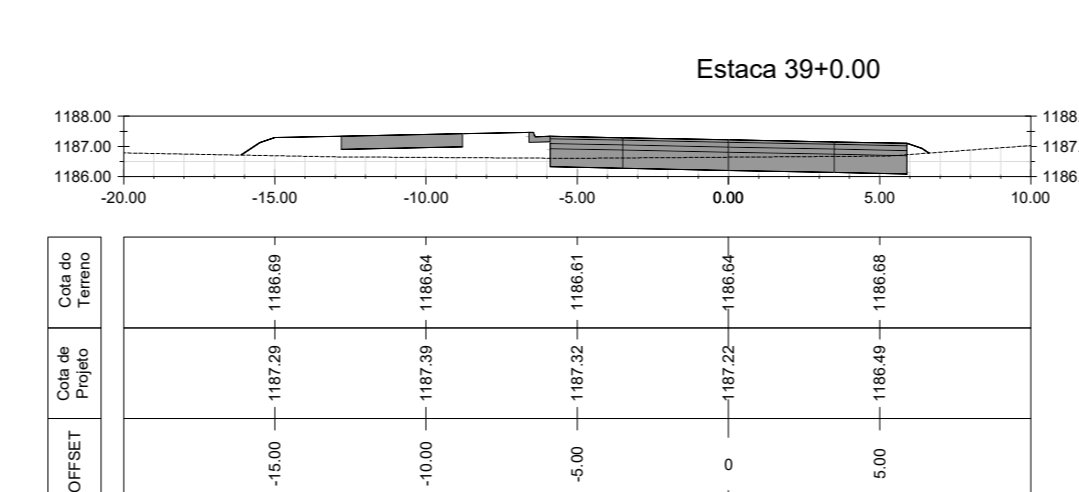
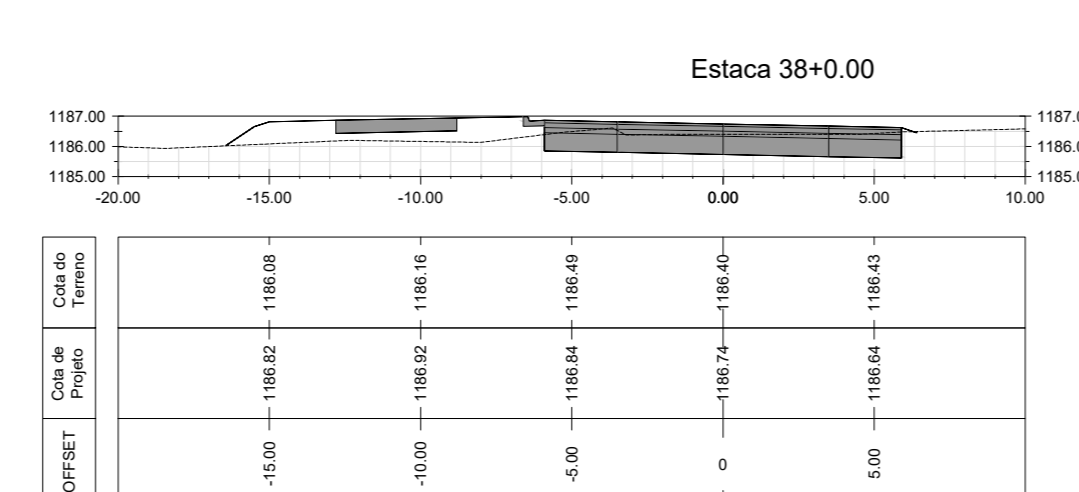
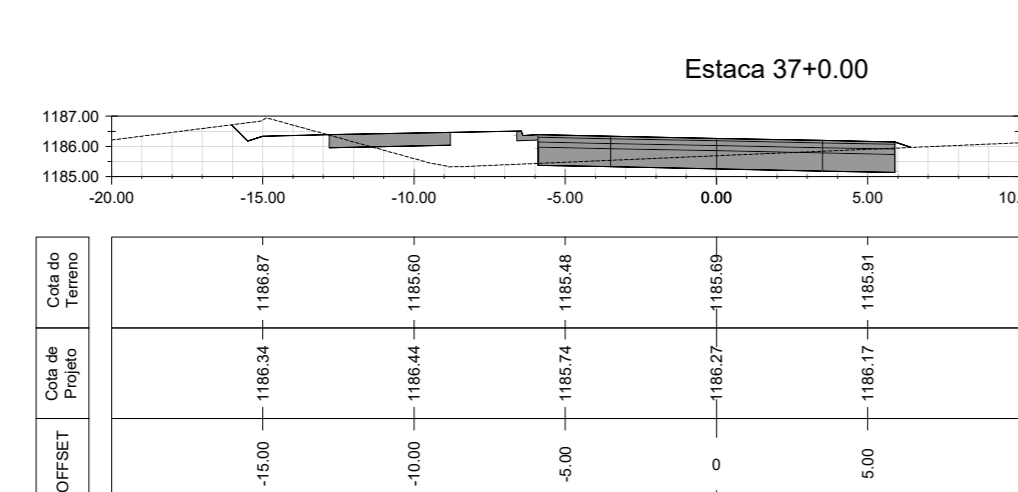
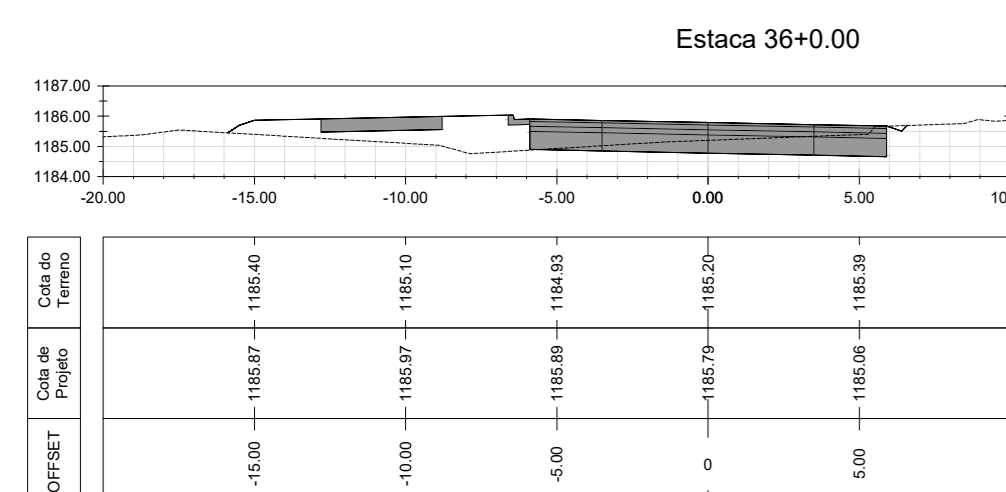
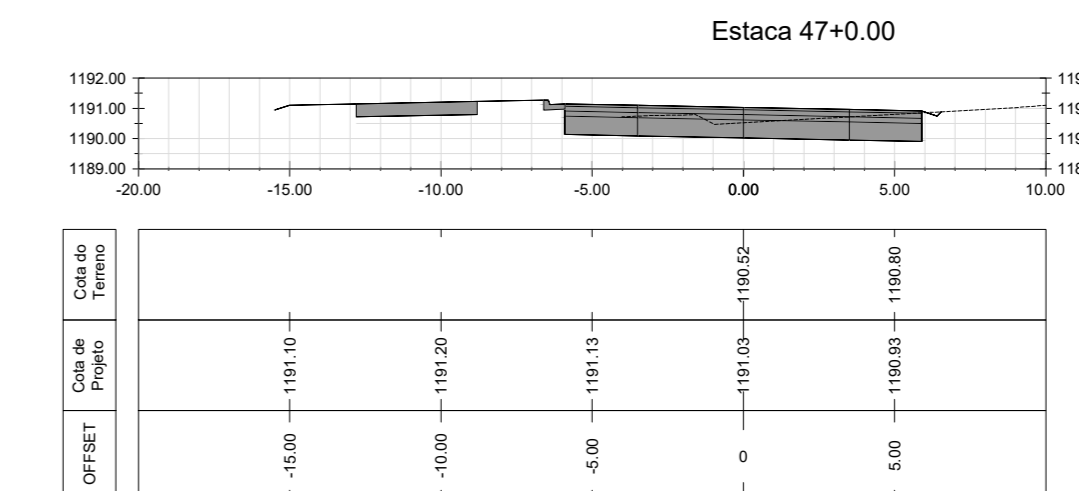
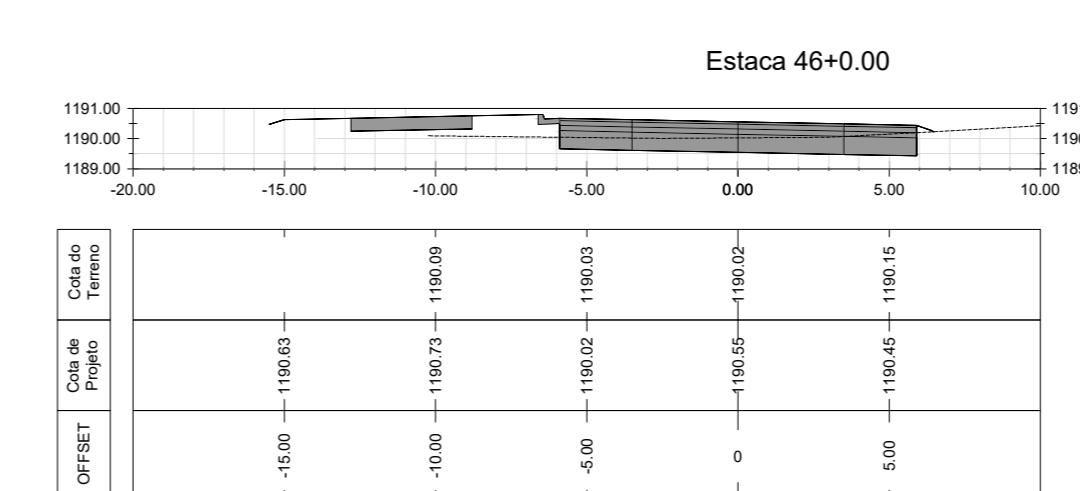
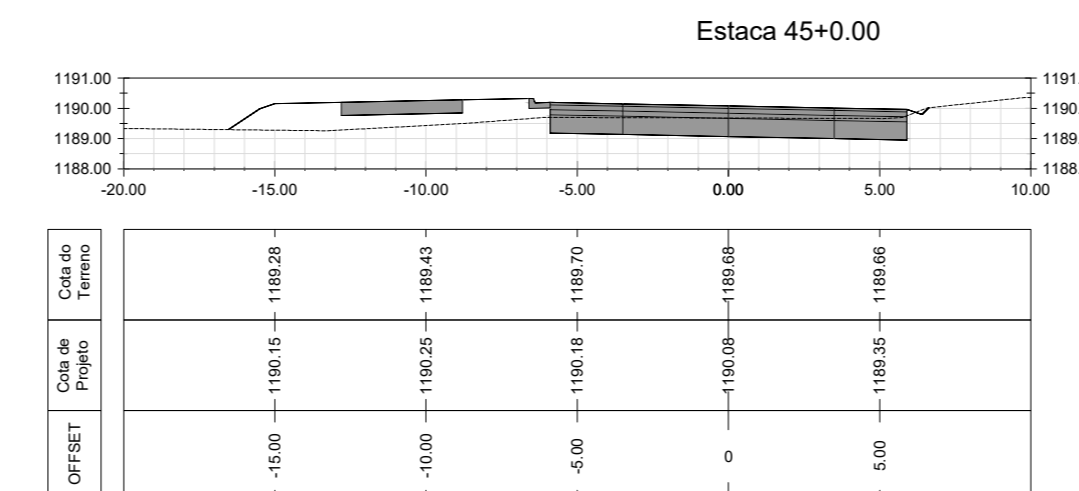
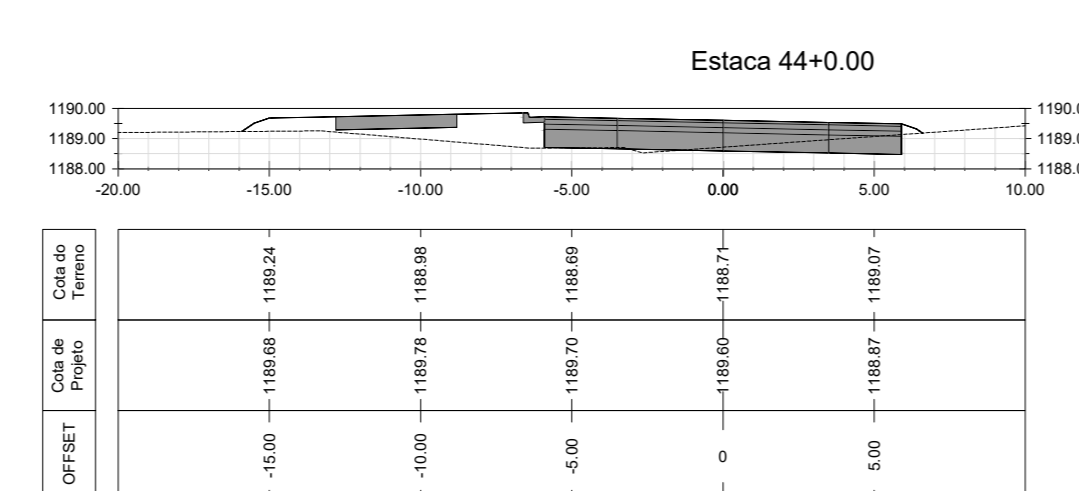
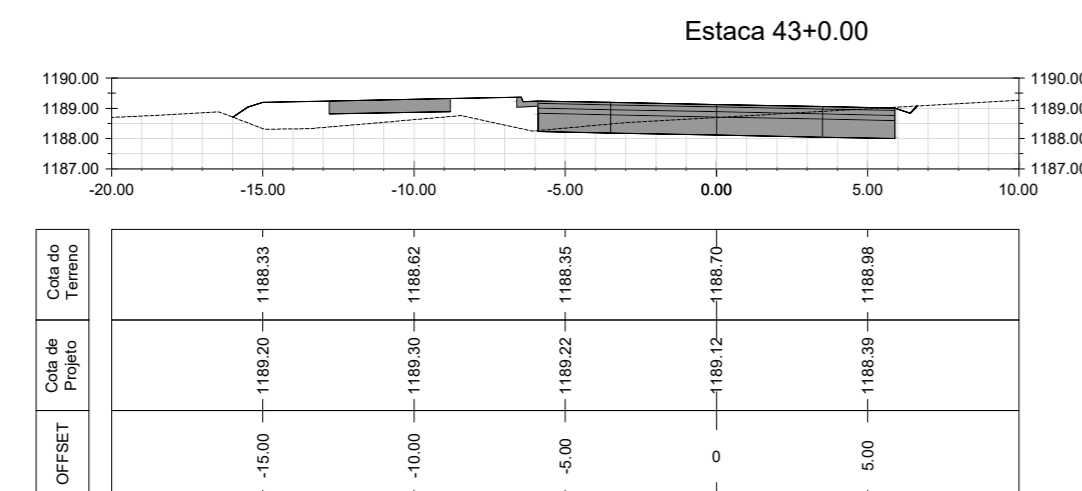
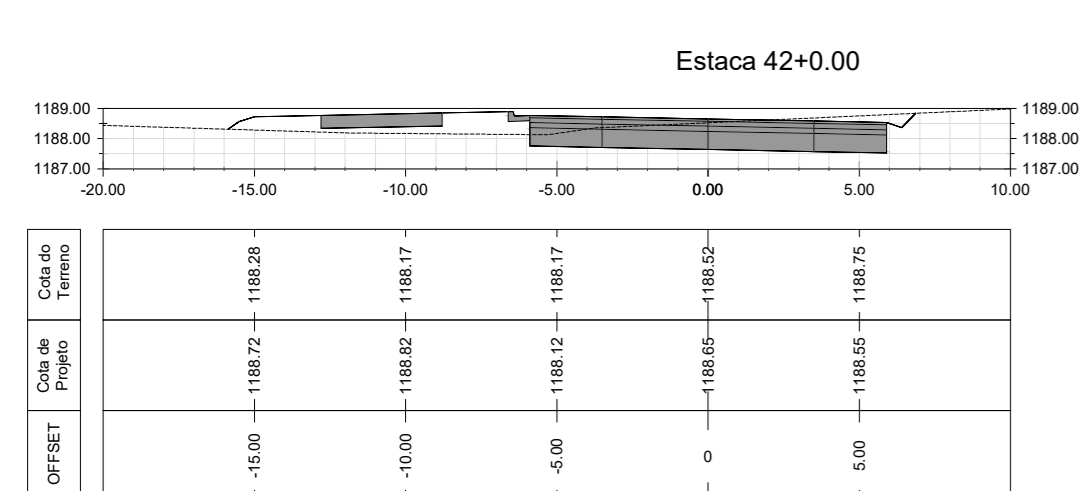

NOTA: O GREIDE DO PROJETO REFERE-SE AO PAVIMENTO ACABADO

10					
09					
08					
07					
06					
05					
04					
03					
02					
01					
REVISÃO	EMISSÃO INICIAL	DATA	SIM	NÃO	VISTO
	DESCRIÇÃO	DATA	SOLICITAÇÃO	DIRECCIONAL	VISTO

IRECCIONAL
engenharia
R. DOS OTONIS, 177 - SANTA EFIGÊNIA - B. HORIZONTE/ING
CNPJ: 06.900.000/0001-31

Nome do Empreendimento: VC-371

Endereço da Obra: ESTRADA VC-371 ENTRE A BR-040 E A DF-290, SANTA MARIA, DF

Proprietário: _____

Responsável Técnico: RÔMULO BONELLI H. DE FARIA

Disciplina de Projeto: PROJETO GEOMÉTRICO

Fase Projeto: ANTEPROJETO

Conteúdo: TRECHO 01 - SEÇÕES TRANSVERSAIS - ESTACA 0+00 A 47+00

Art.: 05/10

Data: 10/12/2019

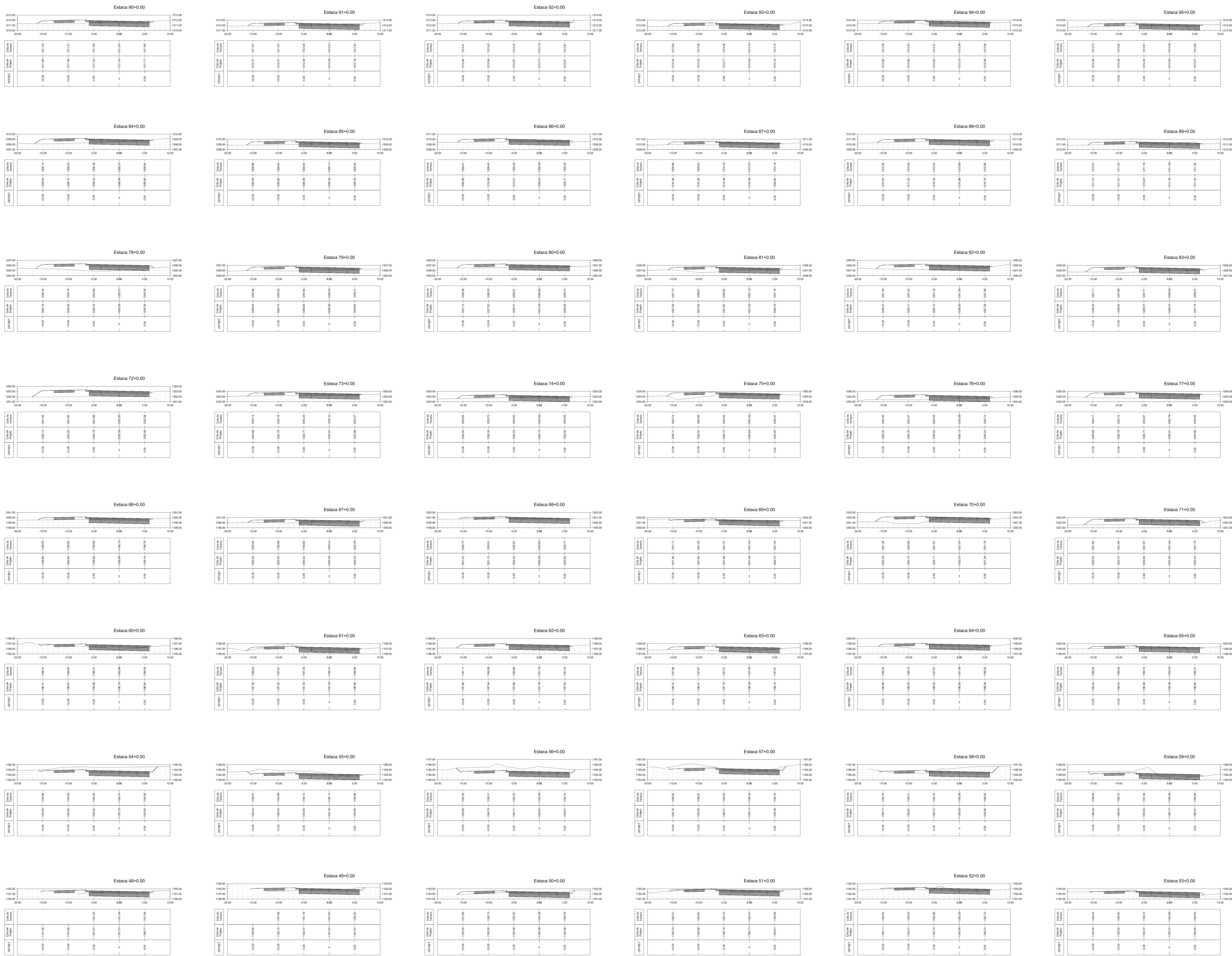

NOTA: O GREIDE DO PROJETO REFERE-SE AO PAVIMENTO ACABADO

10					
09					
08					
07					
06					
05					
04					
03					
02					
01					
00	EMISSÃO INICIAL	DATA	SIM	NÃO	VISTO
REVISÃO	DESCRIÇÃO	DATA	SOLICITADA	DIRECCIONAL	VISTO

 	
VC-371	
ENDEREÇO DA OBRA: ESTRADA VC-371 ENTRE A BR-040 E A DF-290, SANTA MARIA, DF	
PROPRIETÁRIO	PROPRIETÁRIO
RESPONSÁVEL TÉCNICO	CAU: A29557-4
RÔMULO BONELLI H. DE FARIA	
DISCIPLINA DE PROJETO	PROJETO GEOMÉTRICO
FASE PROJETO	ANTEPROJETO
TRECHO 01 - SEÇÕES TRANSVERSAIS - ESTACA 48+00 A 95+00	
ART:	06/10
DATA:	10/12/2019

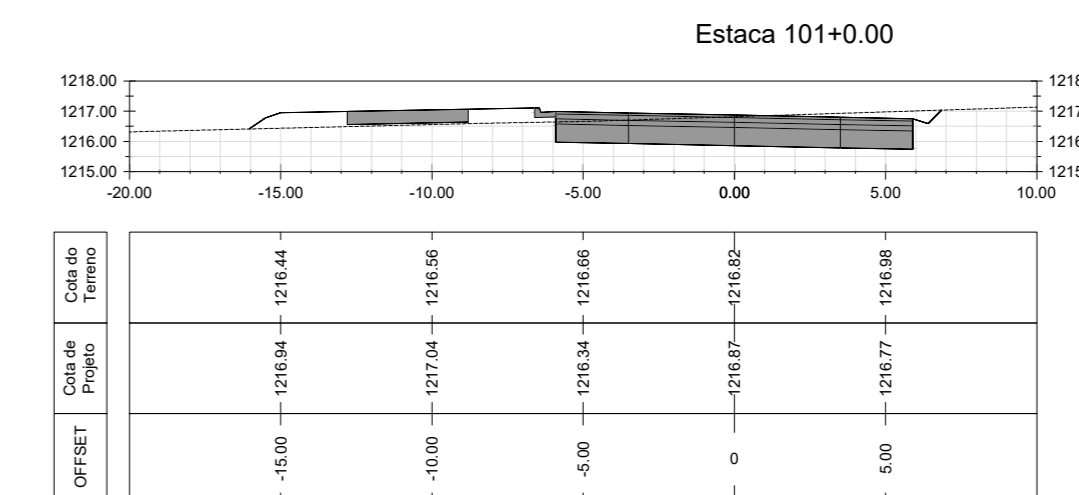
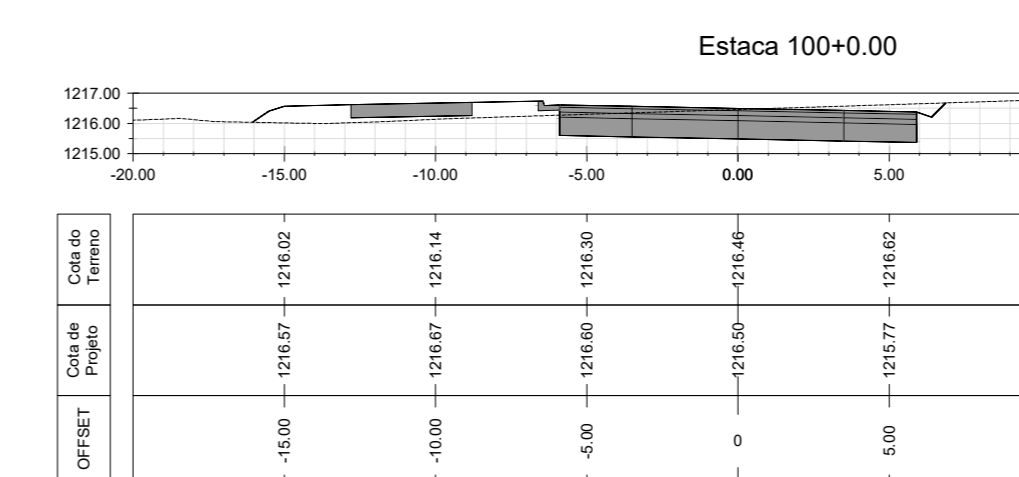
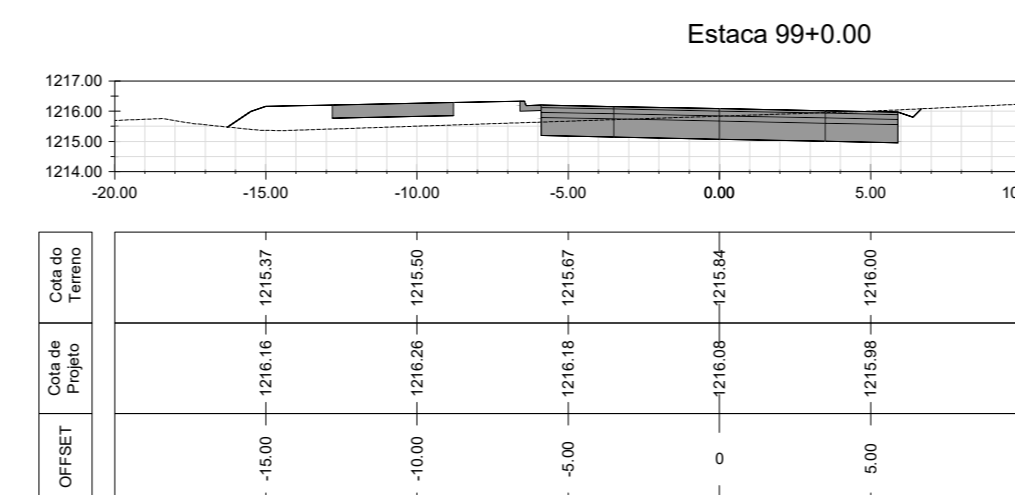
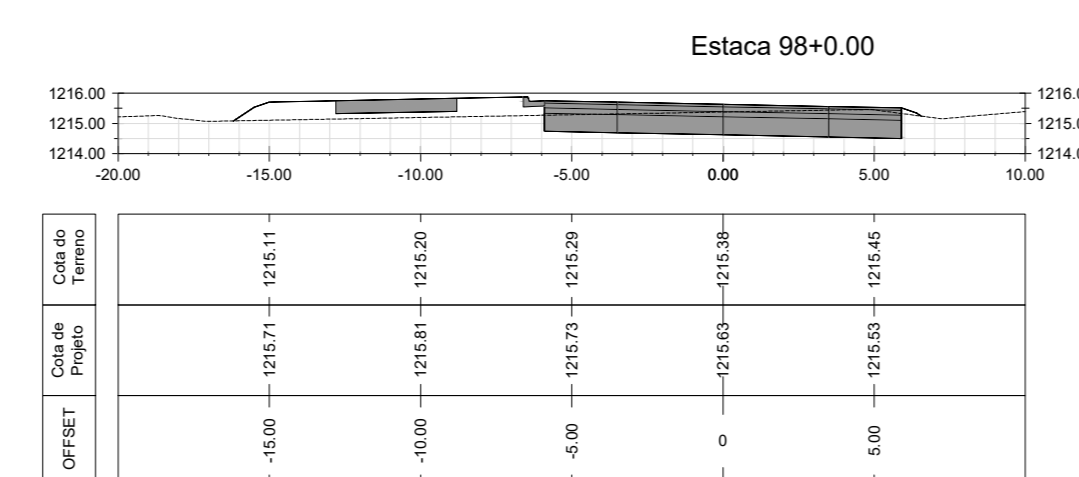
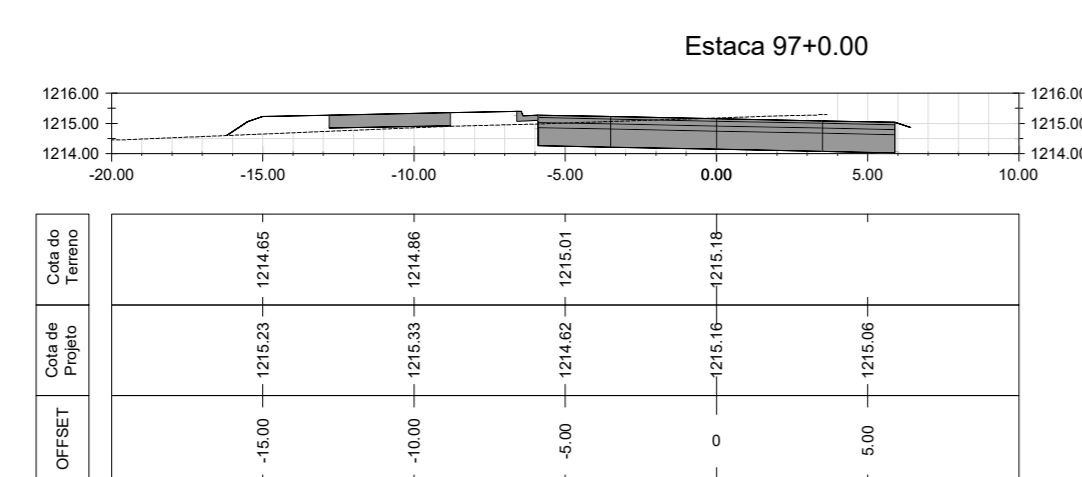
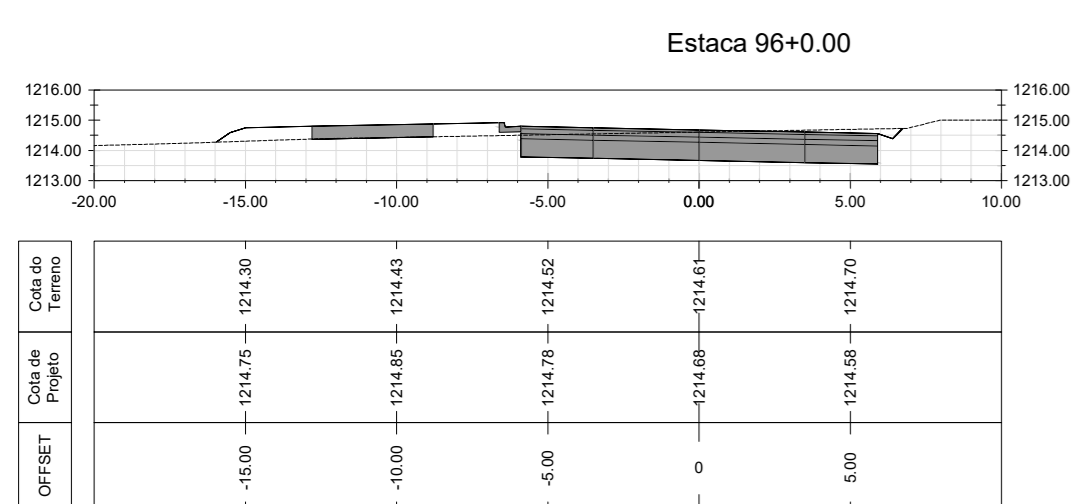
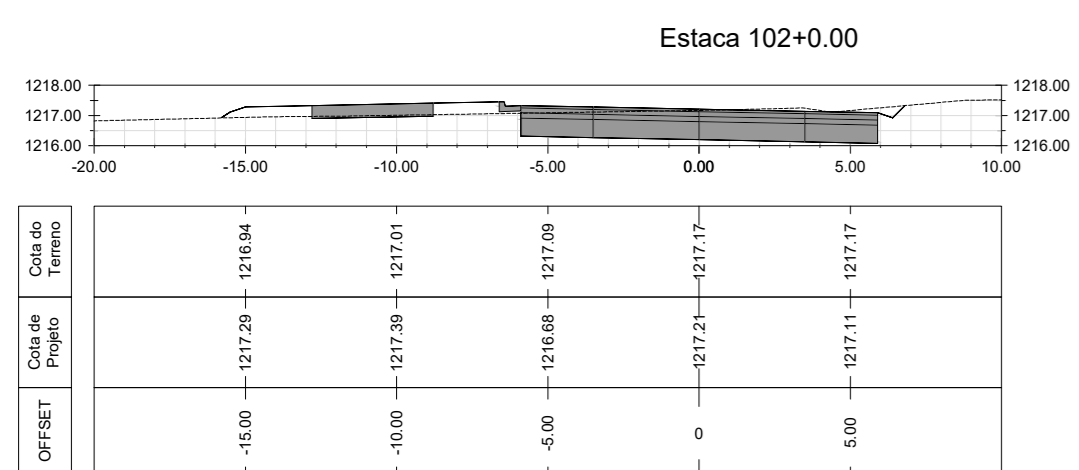

NOTA: O GREIDE DO PROJETO REFERE-SE AO PAVIMENTO ACABADO

10					
09					
08					
07					
06					
05					
04					
03					
02					
01					
00	EMISSÃO INICIAL	DATA	SIM	NÃO	VISTO
REVISÃO	DESCRIÇÃO	DATA	SOLICITAÇÃO DIRECIONAL		VISTO

IRECIONAL
engenharia

R. DOS OTONIS, 177 - SANTA EFIGÊNIA - B. HORIZONTE/ING
CNPJ: 08.900.000/0001-00

FARE
ANÁLISE TÉCNICA E FUNDAMENTADA

NOME DO EMPREENDIMENTO
VC-371

ENDEREÇO DA OBRA ESTRADA VC-371 ENTRE A BR-040 E A DF-290, SANTA MARIA, DF

PROPRIETÁRIO	PROPRIETÁRIO	CNPJ:
RESPONSÁVEL TÉCNICO	RÔMULO BONELLI H. DE FARIA	CAU: A29557-4
DISCIPLINA DO PROJETO	PROJETO GEOMÉTRICO	ART:
FASE PROJETO	ANTEPROJETO	FOLHA: 07/10
CONTEÚDO	TRECHO 01 - SEÇÕES TRANSVERSAIS - ESTACA 96+00 A 102+00	DATA: 10/12/2019

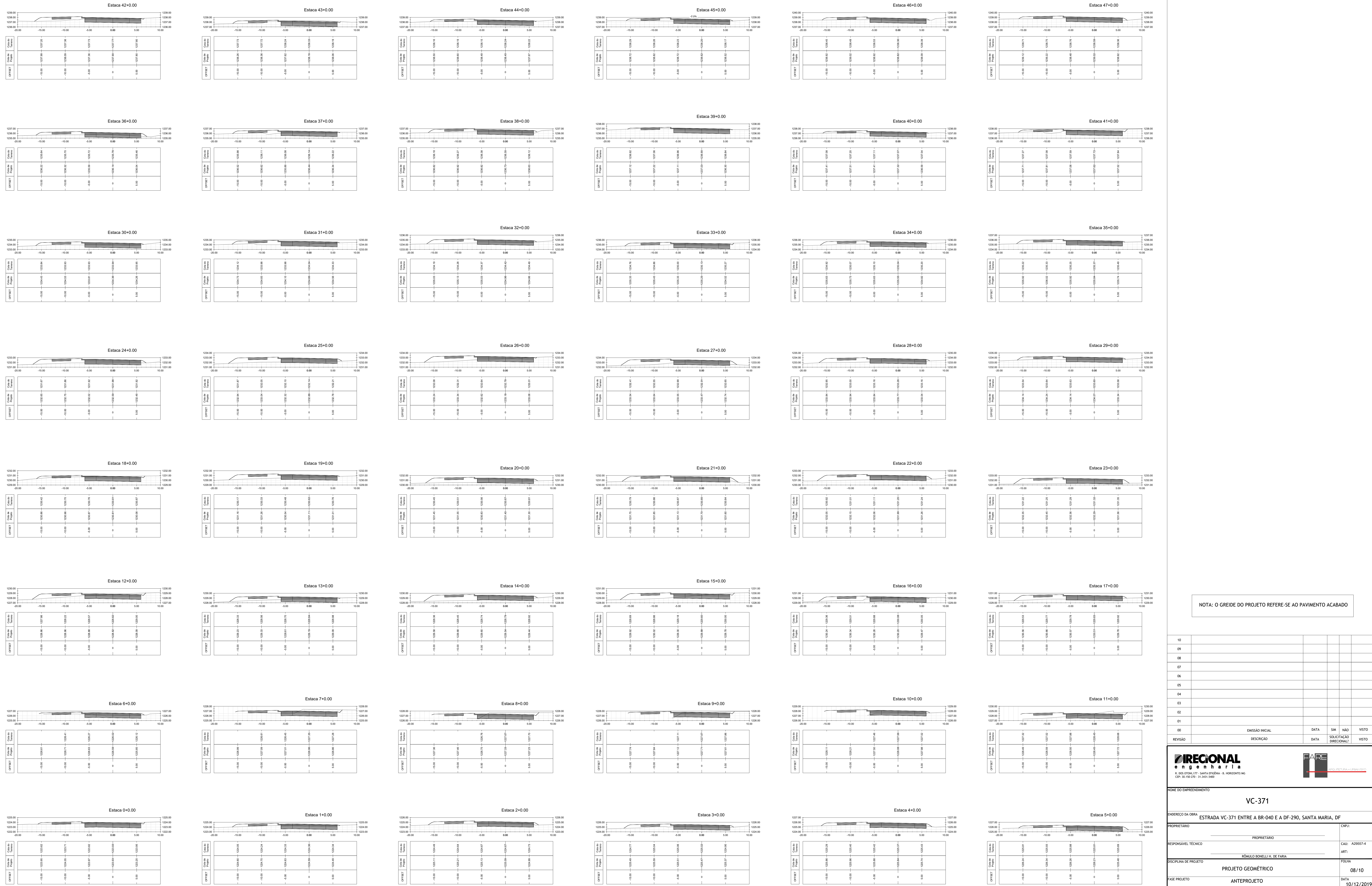

NOTA: O GREIDE DO PROJETO REFERE-SE AO PAVIMENTO ACABADO

10					
09					
08					
07					
06					
05					
04					
03					
02					
01					
00	EMISSÃO INICIAL	DATA	SIM	NÃO	VISTO
REVISÃO	DESCRIÇÃO	DATA	SOLICITADA	DIRECCIONAL	VISTO

 	
VC-371	
ENDEREÇO DA OBRA ESTRADA VC-371 ENTRE A BR-040 E A DF-290, SANTA MARIA, DF	
PROPRIETÁRIO	PROPRIETÁRIO
RESPONSÁVEL TÉCNICO	CAU: A29557-4 ART:
DISCIPLINA DO PROJETO	PROJETO GEOMÉTRICO FOLHA: 08/10
FASE PROJETO	ANTEPROJETO DATA: 10/12/2019
CONTEUDO TRECHO 02 - SEÇÕES TRANSVERSAIS - ESTACA 0+00 A 47+00	

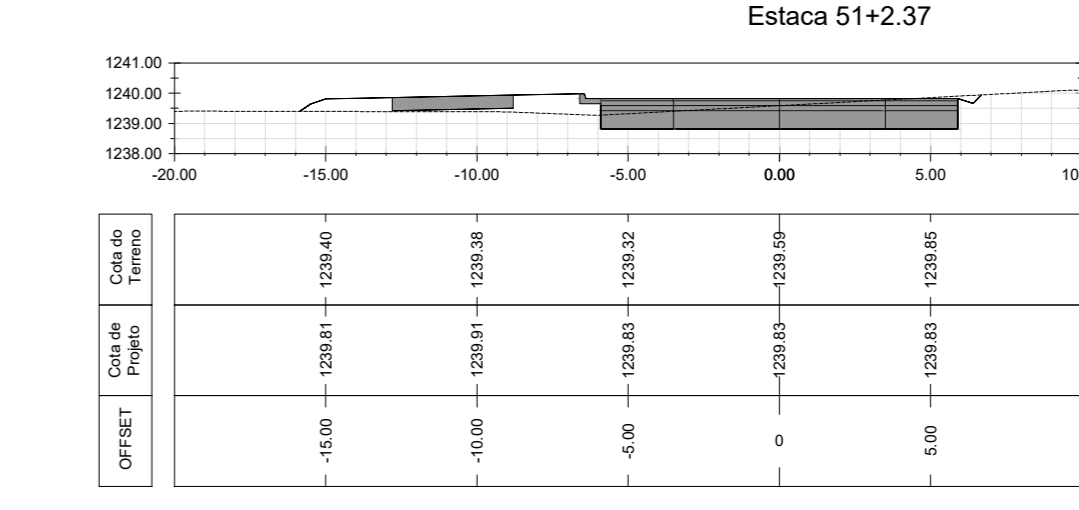
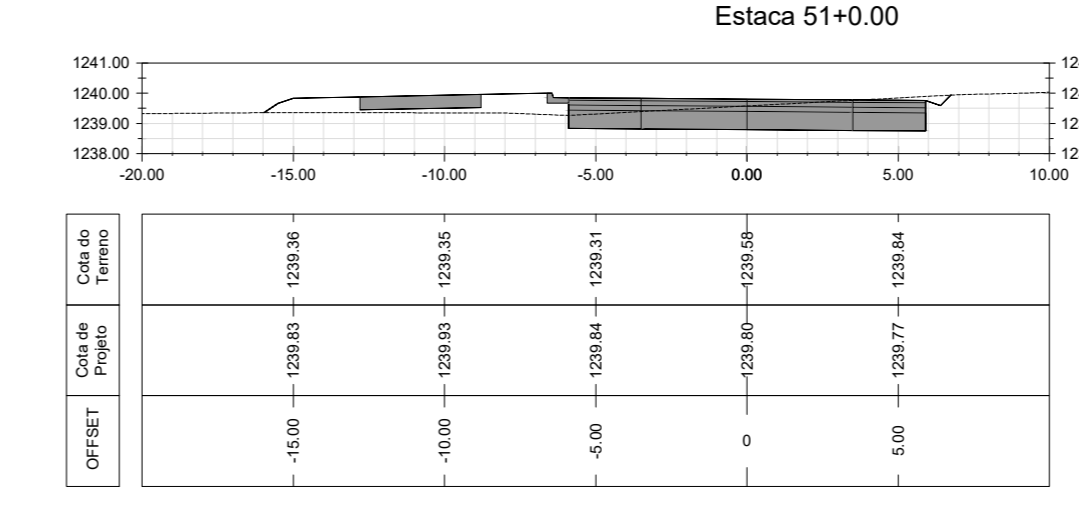
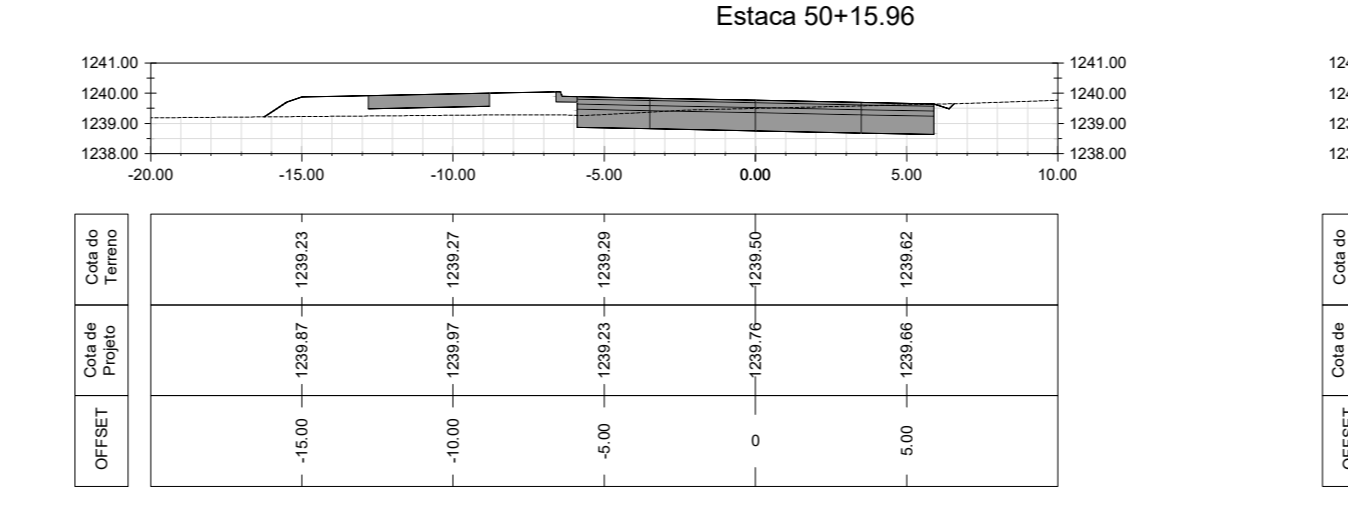
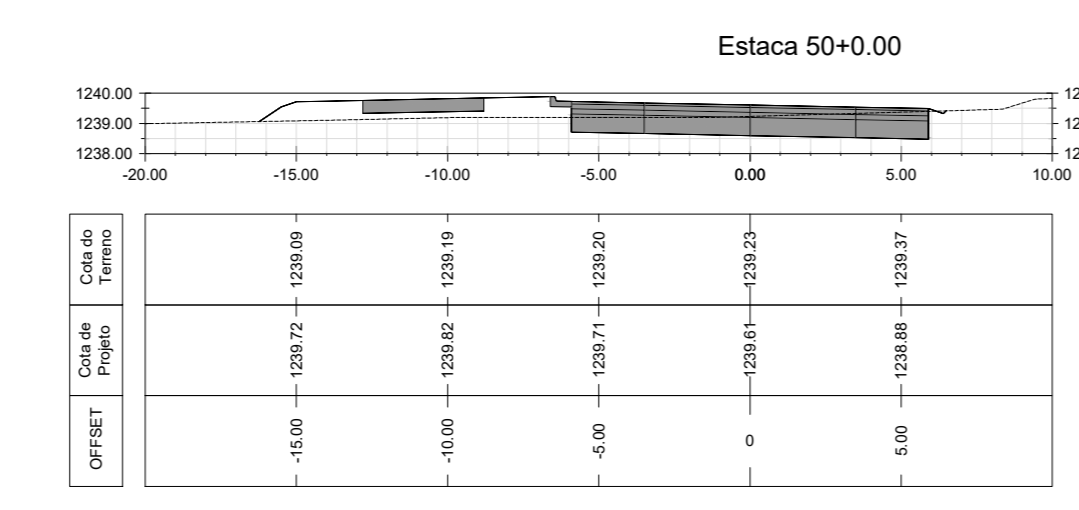
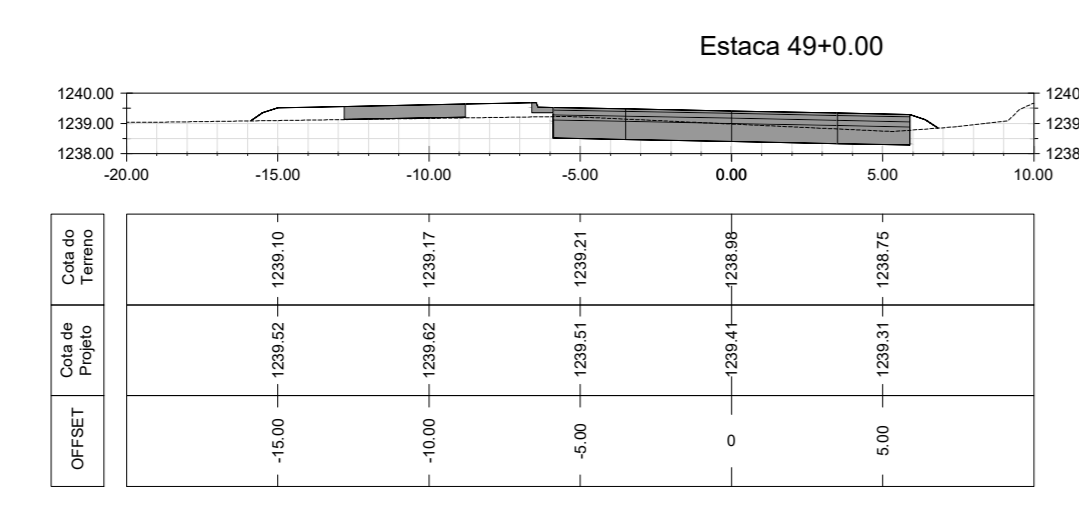
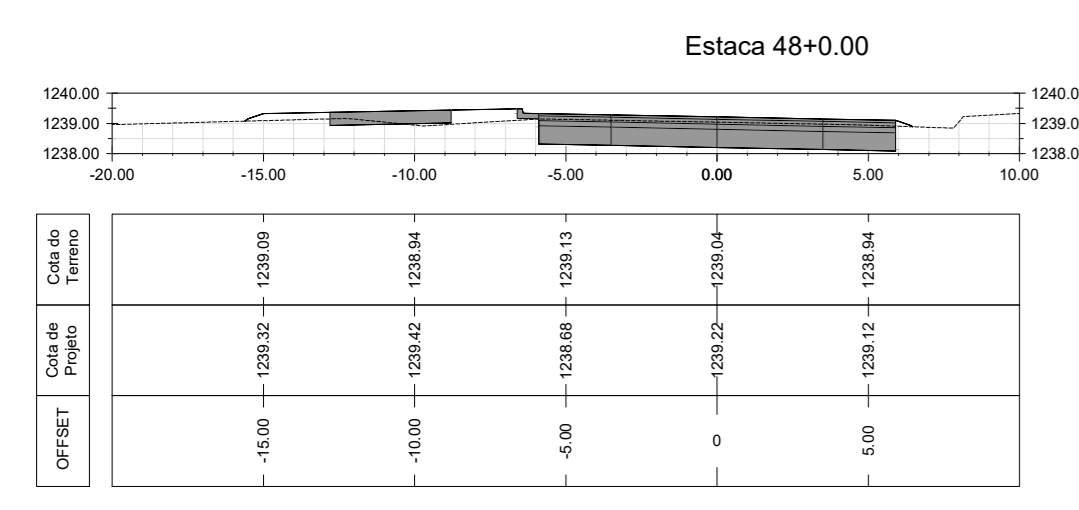
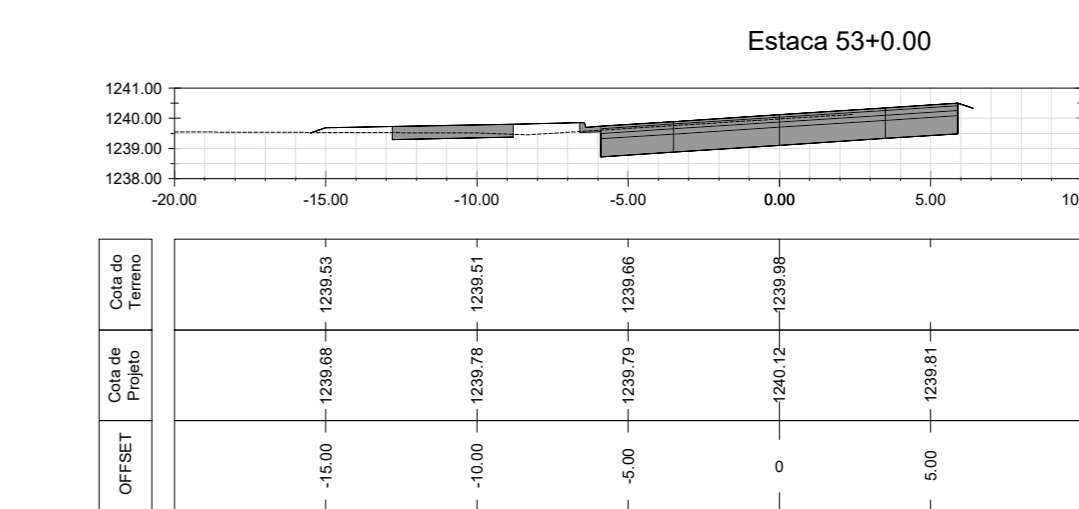
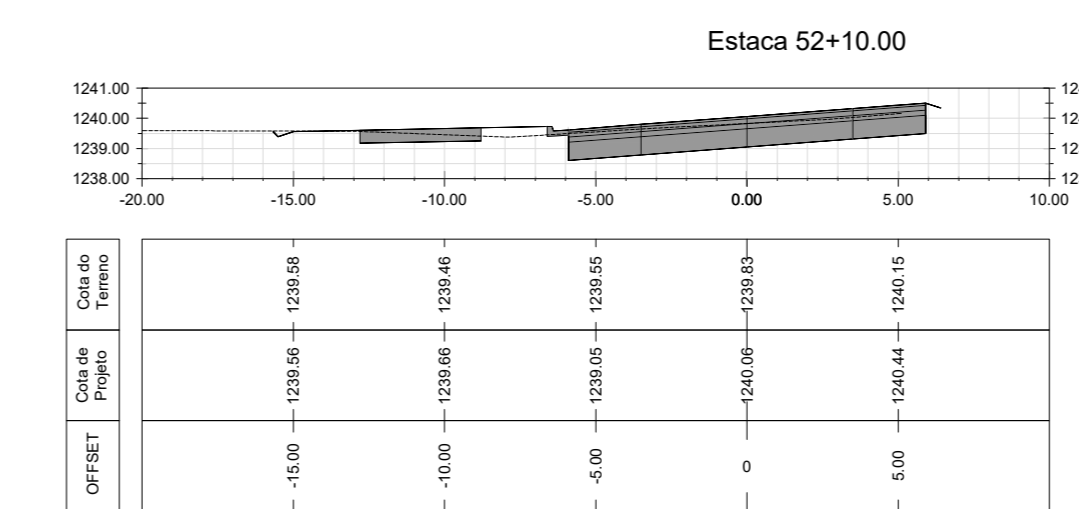
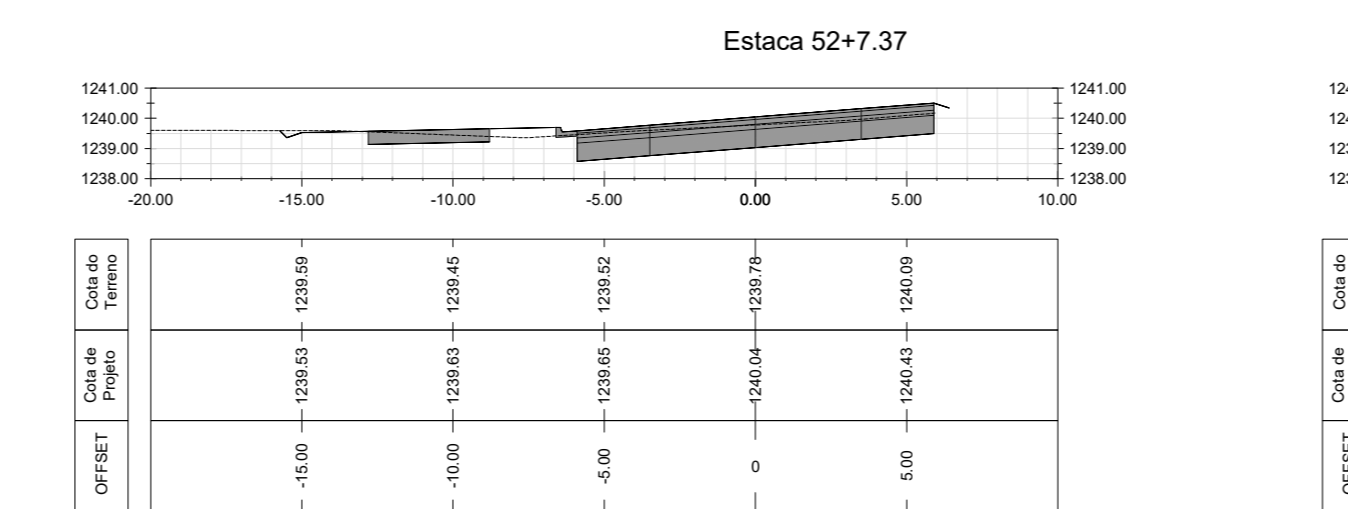
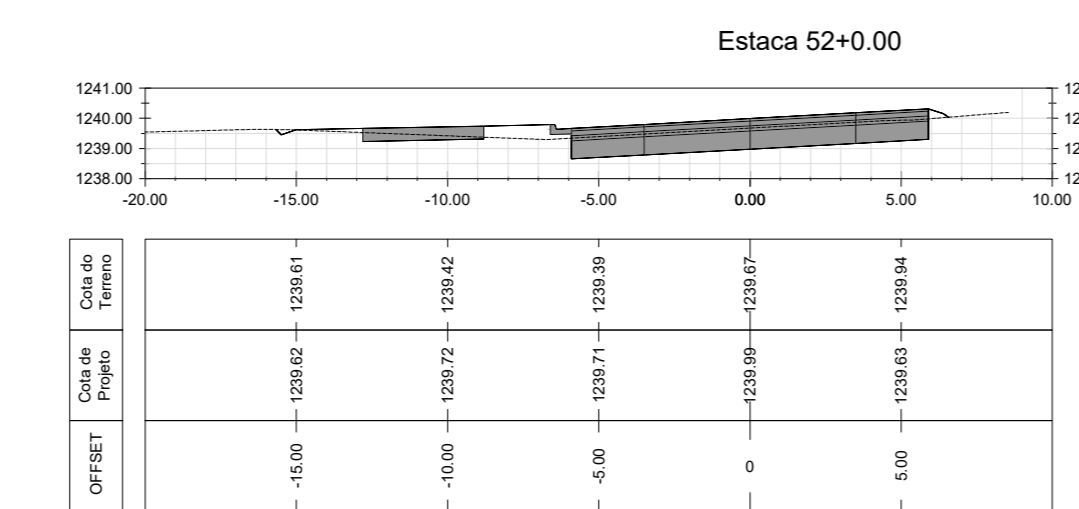
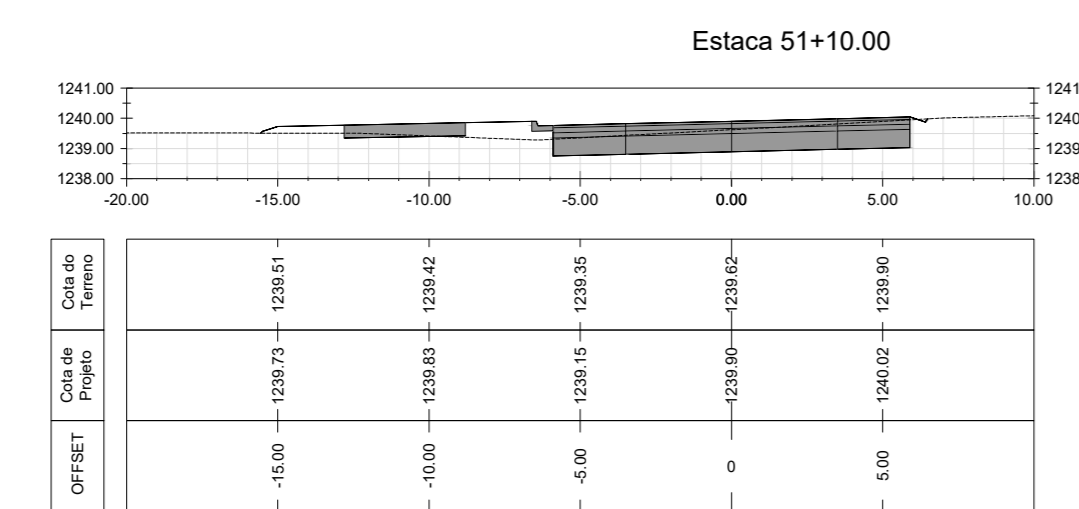
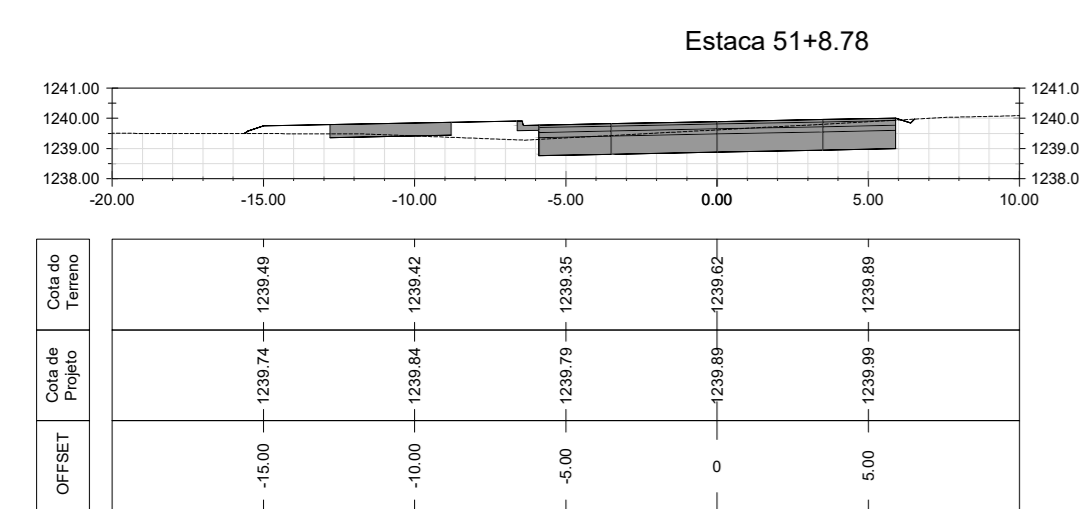
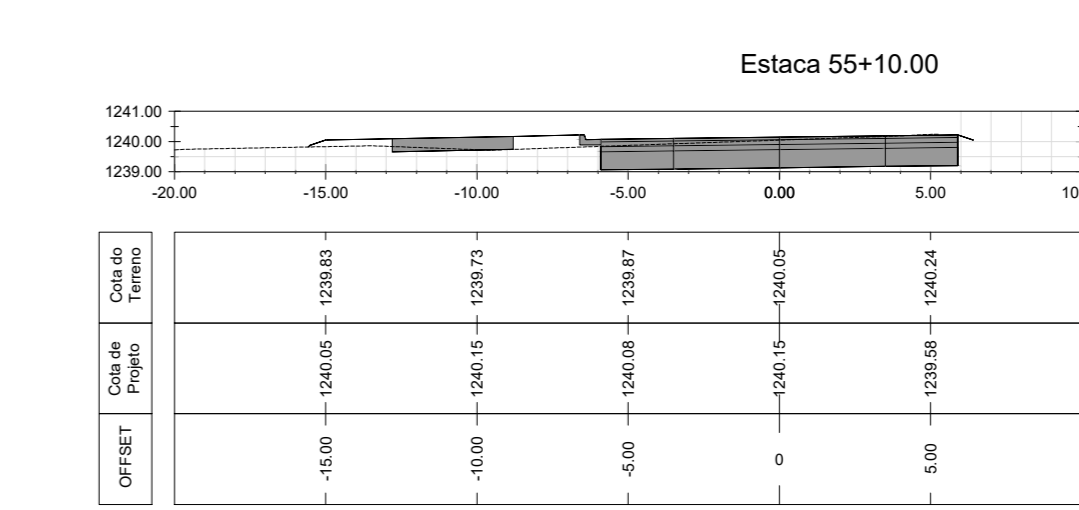
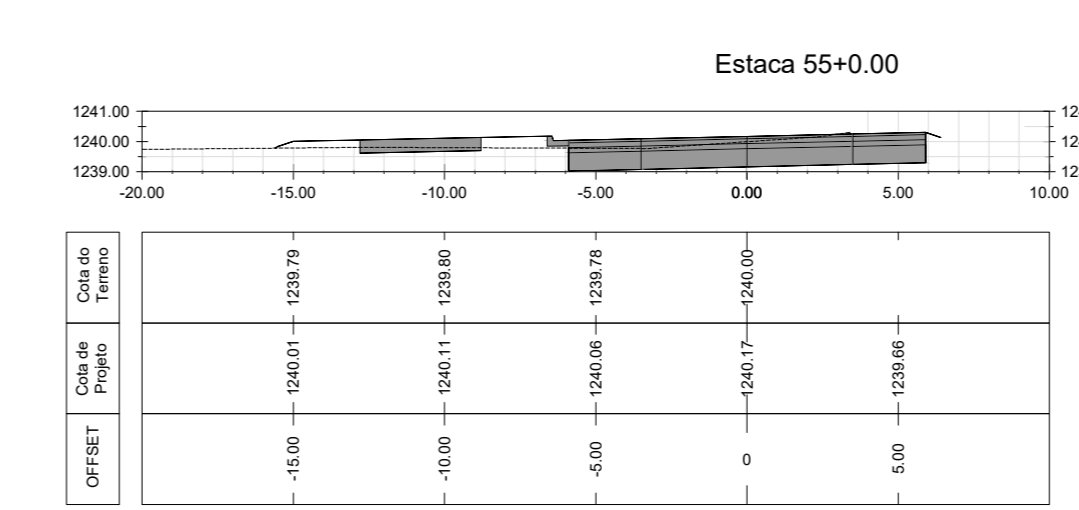
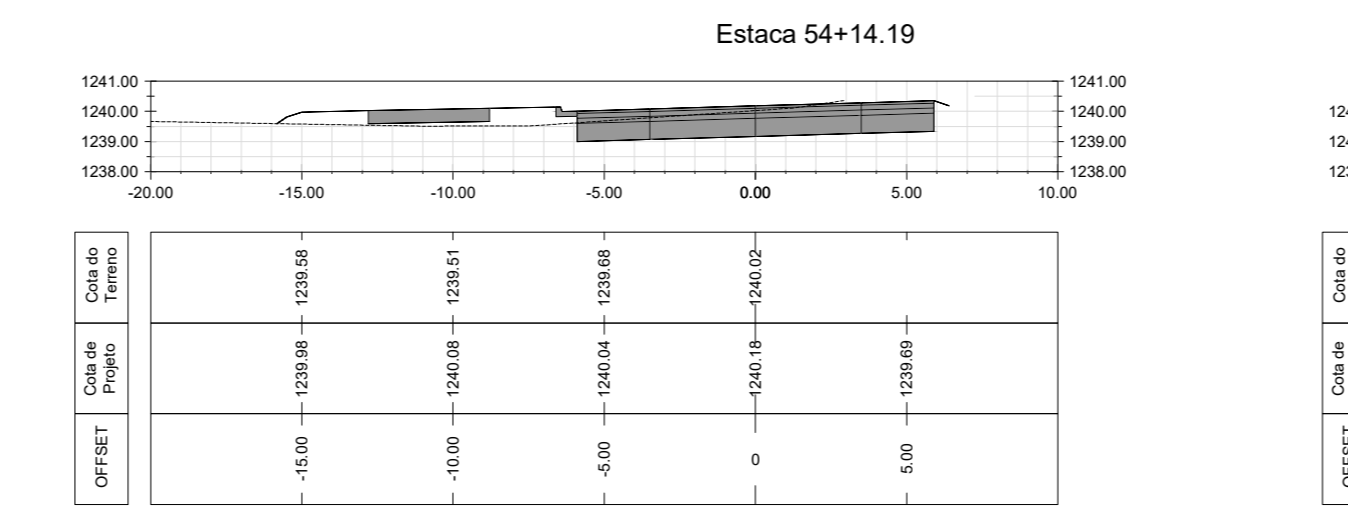
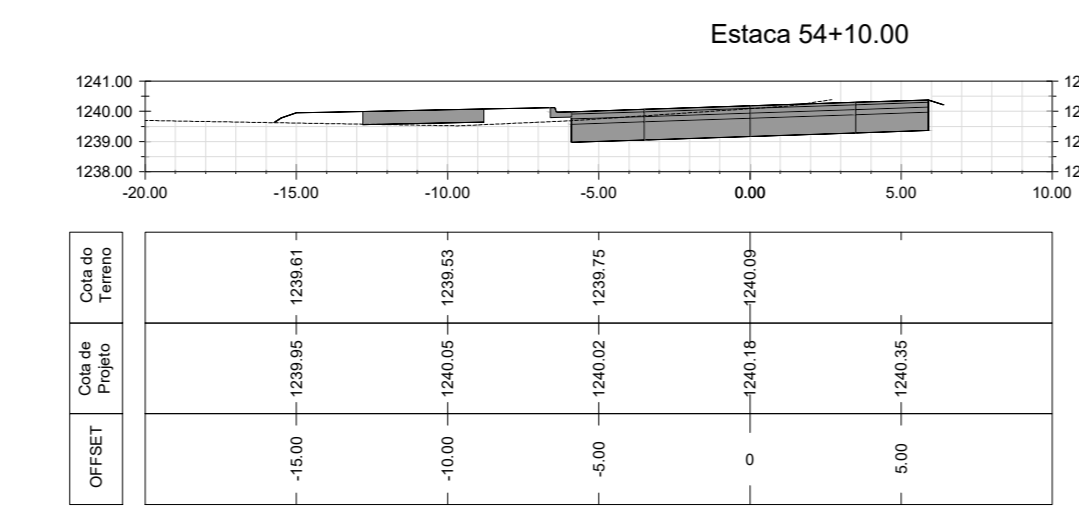
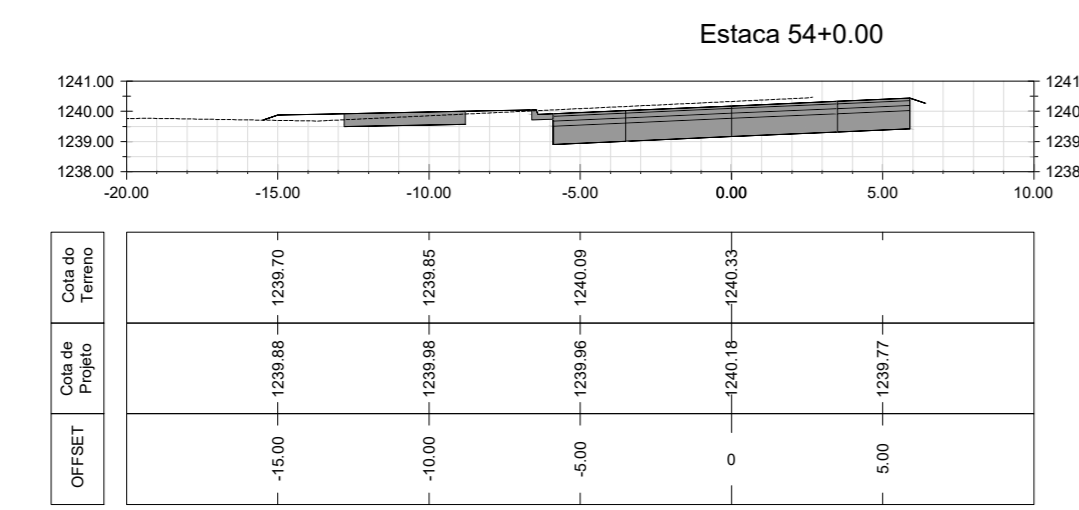
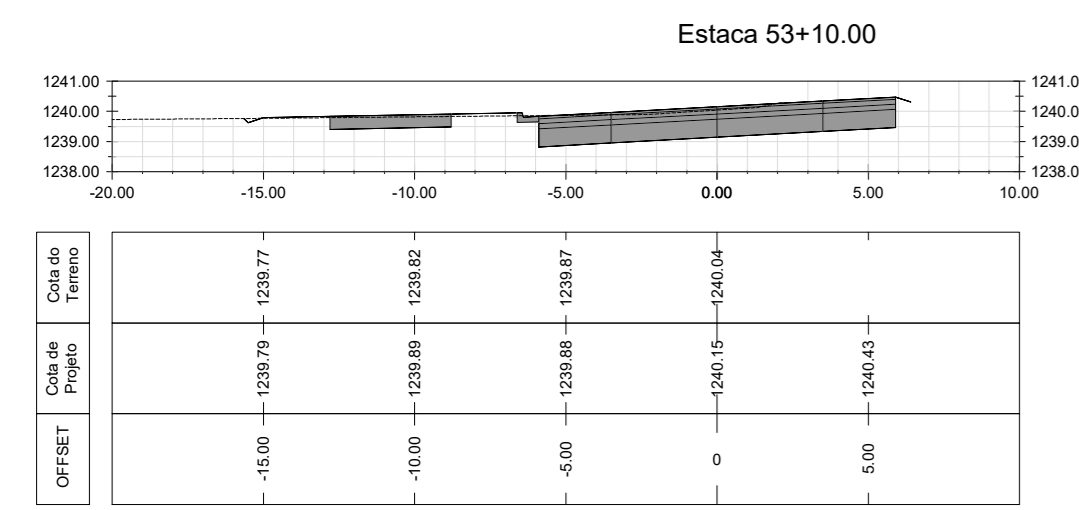
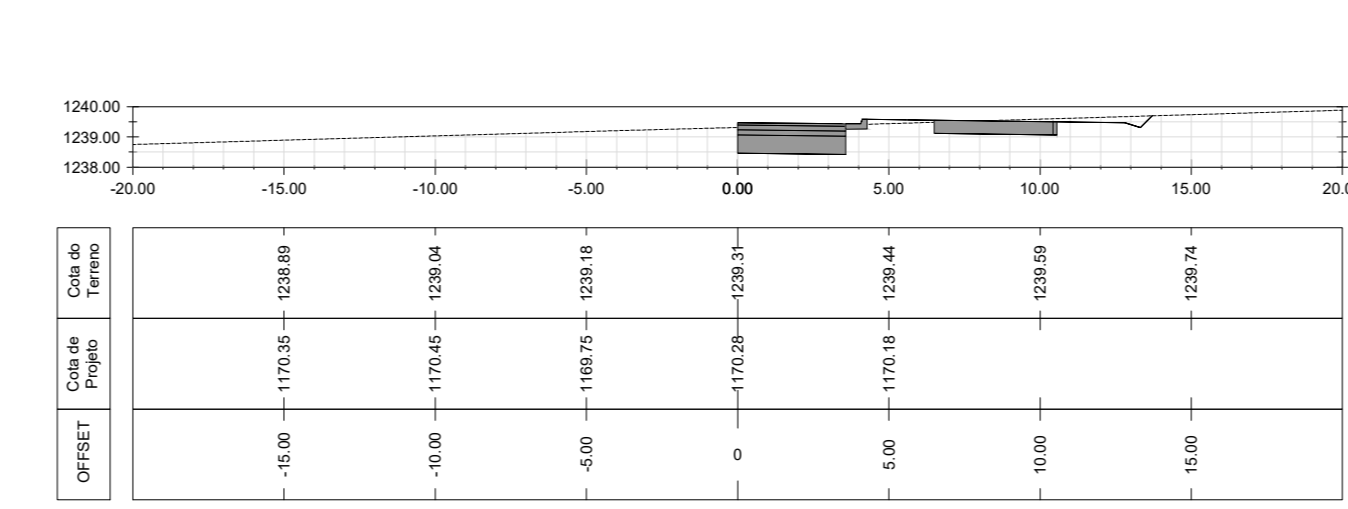
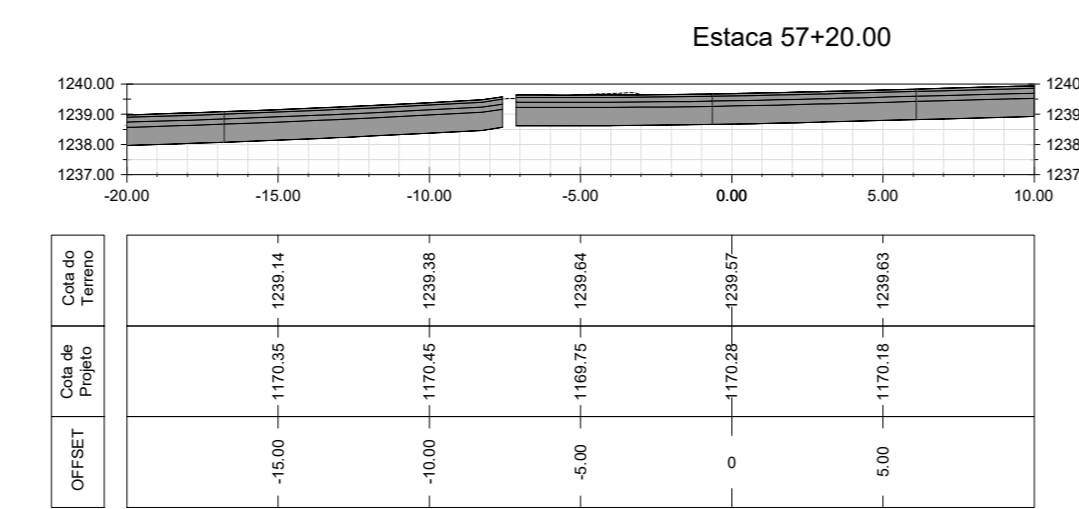
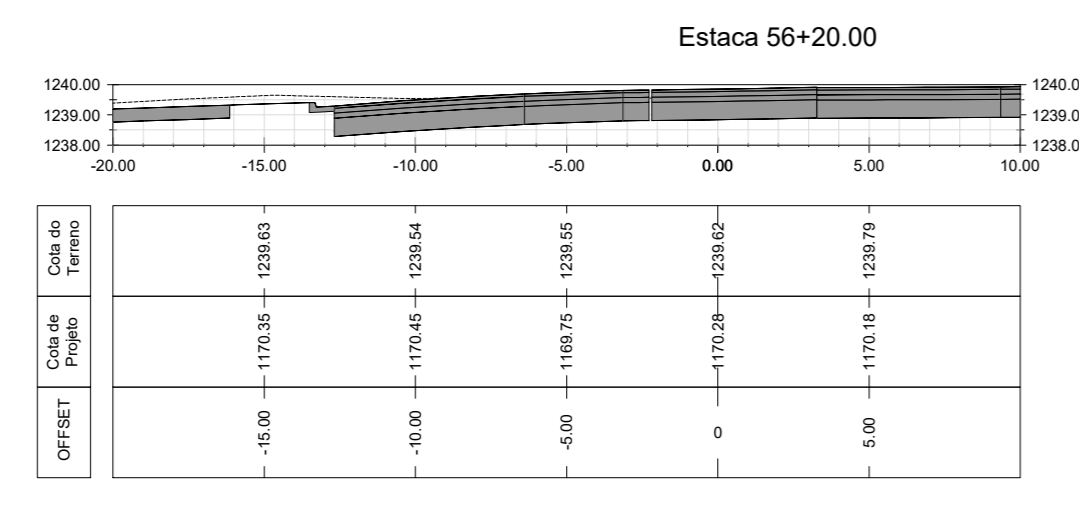
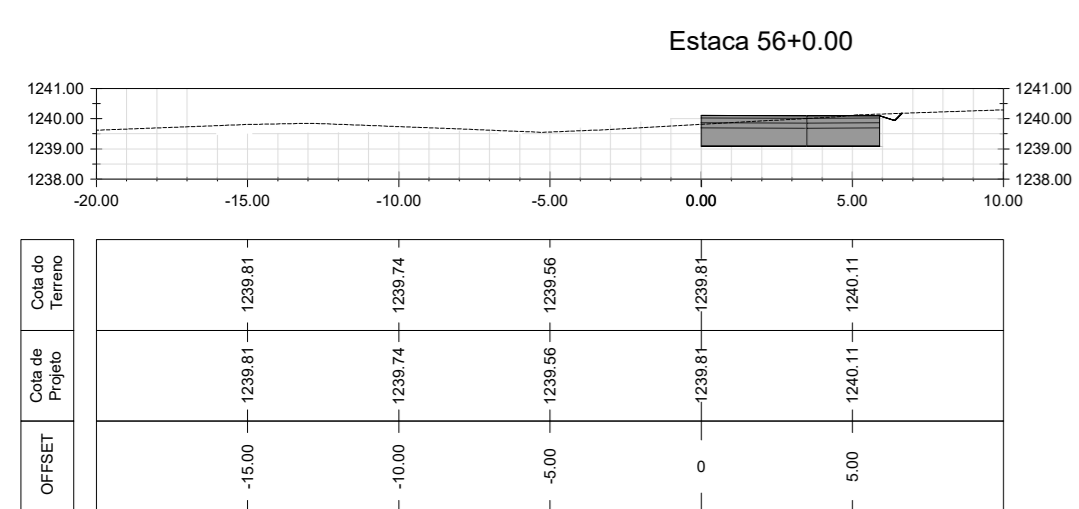

Estaca 58+20.00

NOTA: O GREIDE DO PROJETO REFERE-SE AO PAVIMENTO ACABADO

10					
09					
08					
07					
06					
05					
04					
03					
02					
01					
REVISÃO	EMISSÃO INICIAL	DATA	SIM	NÃO	VISTO
	DESCRIÇÃO	DATA	SOLICITAÇÃO	DIRECIONAL	VISTO

DIRECIONAL
engenharia

R. DOS OTONIS, 177 - SANTA EPIFÂNIA - B. HORIZONTE/ING
CNPJ: 08.905.000/0001-11 - 41.401.000

DIRE
ARQUITETURA E URBANISMO

Nome do Empreendimento: **VC-371**

Endereço da Obra: **ESTRADA VC-371 ENTRE A BR-040 E A DF-290, SANTA MARIA, DF**

Proprietário: _____ CNPJ: _____

Responsável Técnico: _____ CAU: A29557-4

RÔMULO BONELLI H. DE FARIA

Disciplina de Projeto: **PROJETO GEOMÉTRICO** Folha: **09/10**

Fase Projeto: **ANTEPROJETO** Data: **10/12/2019**

Conteúdo: **TRECHO 02 - SEÇÕES TRANSVERSAIS - ESTACA 48+00 A 58+20**

